

Each door in a means of egress from a Group A or E occupancy having an occupant load greater than 49 shall be provided with panic or fire exit hardware

Glazing in fixed or operable panels adjacent to a door, where the nearest exposed edge is within 24" arc of either vertical side of the door, in the closed position, shall be safety glazing

All means of egress doors, except as specifically permitted by this section, shall be readily operable from the egress side without the use of a key or special knowledge. Egress doors shall provide free egress at all times. Hardware shall comply with Section 1010.1.9



Review of these documents shall not be considered as approval of any conditions shown on the plans that are in violation of the applicable adopted codes

Plumbing and Electrical System Designs are subject to interpretation and enforcement by DORA. DFPC recommends you consult with DORA prior to starting construction. www.colorado.gov/dora/DPO_Electrical_Plumbing_Permits

Fire Inspection may be required for this project. Contact the local fire authority and/or DFPC (303)239 4100 for requirements. Approval from both entities may be required

POUDRE SCHOOL DISTRICT POUDRE HIGH SCHOOL MAIN ENTRY STOREFRONT REPLACEMENT FORT COLLINS, COLORADO 80521

To schedule an inspection, go to:
<https://dfpc.colorado.gov/inspections>
Allow 5 business days lead time.
Call 303-239-4100 if you have questions.

P0035718



8 CCR 1507-30
Code Enforcement & Certification of Inspectors
Public Schools, Charter Schools, & Junior Colleges

Documents have been reviewed for compliance with adopted codes.

Review shall not relieve the applicant of the responsibility to comply with adopted codes.

KCG | LLC
KALERT | Consulting Group, LLC
2429 Stonecrest Drive
Fort Collins, Colorado 80521
tomkalert@gmail.com



OWNER:

POUDRE SCHOOL DISTRICT
2445 LAPORTE AVENUE
FORT COLLINS, COLORADO 80521
PHONE: 970|490|3017
EMAIL: jlee@psdschools.org

Jason Lee
Construction Project Manager

ARCHITECT:

KALERT CONSULTING GROUP | LLC
2429 STONECREST DRIVE
FORT COLLINS, COLORADO 80521
PHONE: 970|412|3049
EMAIL: tomkalert@gmail.com

Tom Kalert, AIA
Architect

DRAWING INDEX:

- A0.0 TITLE SHEET, VICINITY MAP, KEY PLAN AND CODE INFORMATION
- A1.0 DEMOLITION, NEW FLOOR PLANS AND ELEVATIONS
- A1.1 DOOR SCHEDULE, HARDWARE, DETAILS AND RESPONSIBILITY MATRIX

ADD ALTERNATE:

AT DOORS: E100A, E100B, E100C, E101A, E101B, E101C:
PROVIDE SPECIAL-LITE MONUMENTAL SL-14 FRP/ALUMINUM HYBRID WITH CUSTOM GRAPHICS - GRAPHICS SHALL BE COORDINATED WITH OWNER IF ALTERNATE IS TAKEN - SEE SPECIFICATIONS

ABBREVIATIONS:

ACOUS. ACOUSTICAL	MATL. MATERIAL
A.F.F. ABOVE FINISH FLOOR	MECH. MECHANICAL
ARCH. ARCHITECTURAL	MEP. MECHANICAL, ELECTRICAL, PLUMBING
BD. BOARD	MFR. MANUFACTURER
BLDG. BUILDING	MIN. MINIMUM
BLKG. BLOCKING	MISC. MISCELLANEOUS
BOT. BOTTOM	MTD. MOUNTED
BSMT. BASEMENT	
	(N) NEW
C.J. CONTROL JOINT	N. NORTH
CLG. CEILING	N.E. NORTHEAST
CLO. CLOSET	N.I.C. NOT IN CONTRACT
CLR. CLEAR	N.T.S. NOT TO SCALE
COL. COLUMN	
CONC. CONCRETE	O.C. ON CENTER
CONST. CONSTRUCTION	O.D. OUTSIDE DIAMETER
CONT. CONTINUOUS	OPNG. OPENING
CPT. CARPET	OPP. OPPOSITE
	OPP.HD. OPPOSITE HAND
DBL. DOUBLE	P.L. PROPERTY LINE
DEPT. DEPARTMENT	P.LAM. PLASTIC LAMINATE
DIA. DIAMETER	P.T.D. PAPER TOWEL DISPENSER
DIM. DIMENSION	
DIV.D. DIVIDED	R.C.P. REFLECTED CEILING PLAN
DN. DOWN	R.D. ROOF DRAIN
DR. DOOR	REQ'D. REQUIRED
DWG. DRAWING	R.H. RIGHT HAND
	R.O.W. RIGHT OF WAY
(E) EXISTING	S SOUTH
EA. EACH	S.E. SOUTH EAST
E EAST	SECT. SECTION
E.J. EXPANSION JOINT	S.E.D. SEE ELECTRICAL DRAWINGS
ELEC. ELECTRICAL	S.F. SQUARE FOOT
EP. ELECTRICAL PANEL	SHT. SHEET
EQ. EQUAL	S.L.D. SEE LANDSCAPE DRAWINGS
EQUIP. EQUIPMENT	S.M.D. SEE MECHANICAL DRAWINGS
	S.P.D. SEE PLUMBING DRAWINGS
F.A. FIRE ALARM	SPECS. SPECIFICATIONS
F.C.P. FIRE CONTROL PANEL	S.S.D. SEE STRUCTURAL DRAWINGS
F.D. FLOOR DRAIN	STOR. STORAGE
FDN. FOUNDATION	STRUCT. STRUCTURAL
F.F. FINISH FLOOR	
F.F.E. FINISH FLOOR ELEVATION	TEMP. TEMPERED
F.E.C. FIRE EXTINGUISHER CAB.	T & G TONGUE AND GROOVE
FIN. FINISH	T.O.P. TOP OF PLATE
FIXT. FIXTURE	T.O.W. TOP OF WALL
FL. FLOOR	T.P. TOILET PARTITION
F.O.F. FACE OF FINISH	T.O. TOP OF
F.O.S. FACE OF STUD	TYP. TYPICAL
FR. FRAME	
FTG. FOOTING	U.B.C. UNIFORM BUILDING CODE
	U.L. UNDERWRITER'S LABORATORY
GA. GAUGE	U.O.N. UNLESS OTHERWISE NOTED
GALV. GALVANIZED	
GYP. GYPSUM	V.C.T. VINYL COMPOSITION TILE
	VERT. VERTICAL
HDR. HEADER	VEST. VESTIBULE
HDWE. HARDWARE	V.I.F. VERIFY IN FIELD
HORIZ. HORIZONTAL	
	W. WEST
I.D. INSIDE DIAMETER	W/ WITH
INSUL. INSULATION	W.C. WATER CLOSET
INT. INTERIOR	WD. WOOD
	W.D.W. WINDOW
JAN. JANITOR	W/O WITHOUT
JT. JOINT	WT. WEIGHT
LAV. LAVATORY	
LOUV. LOUVER	YD. YARD
LT. LIGHT	

SYMBOLS LEGEND:

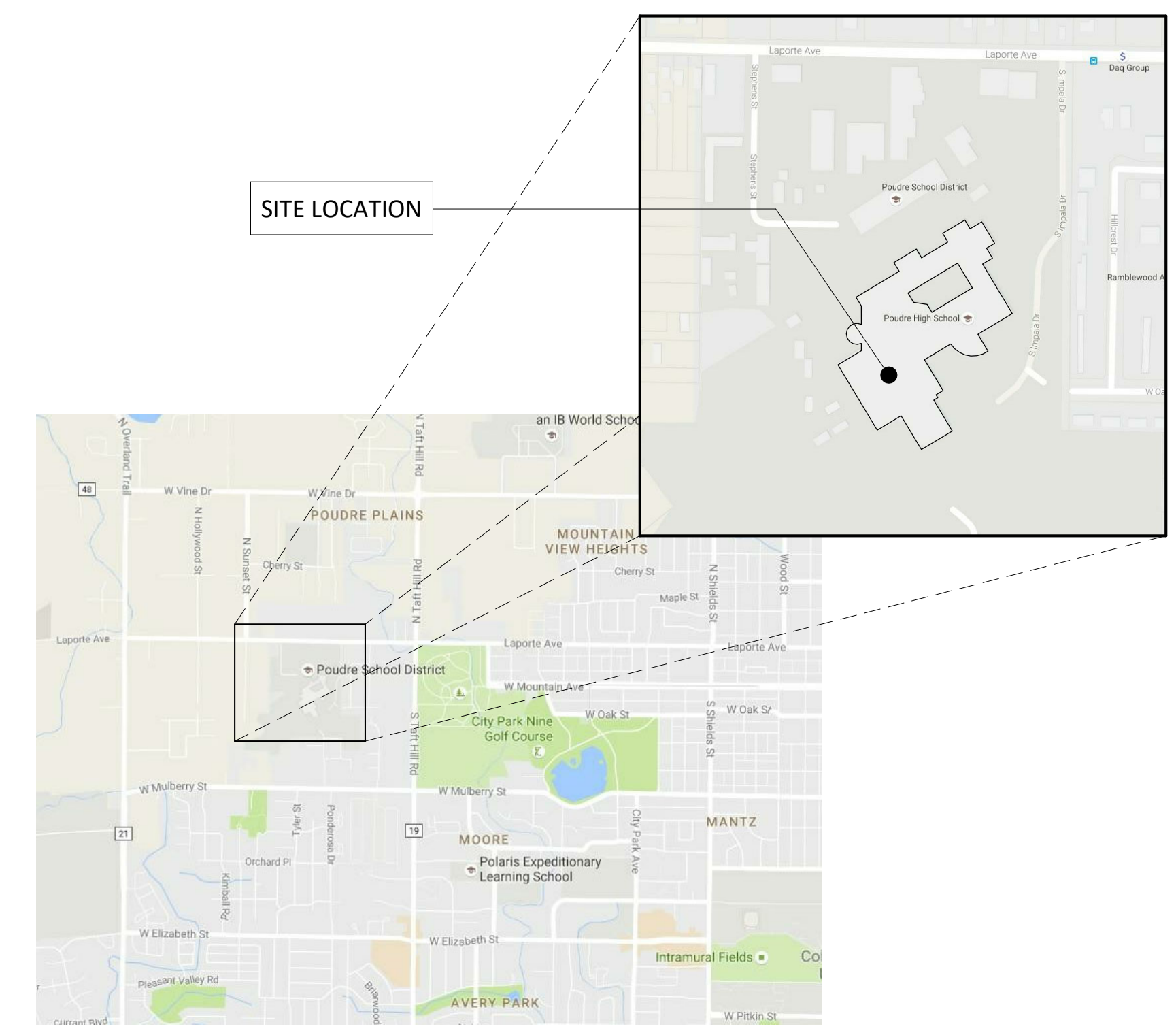
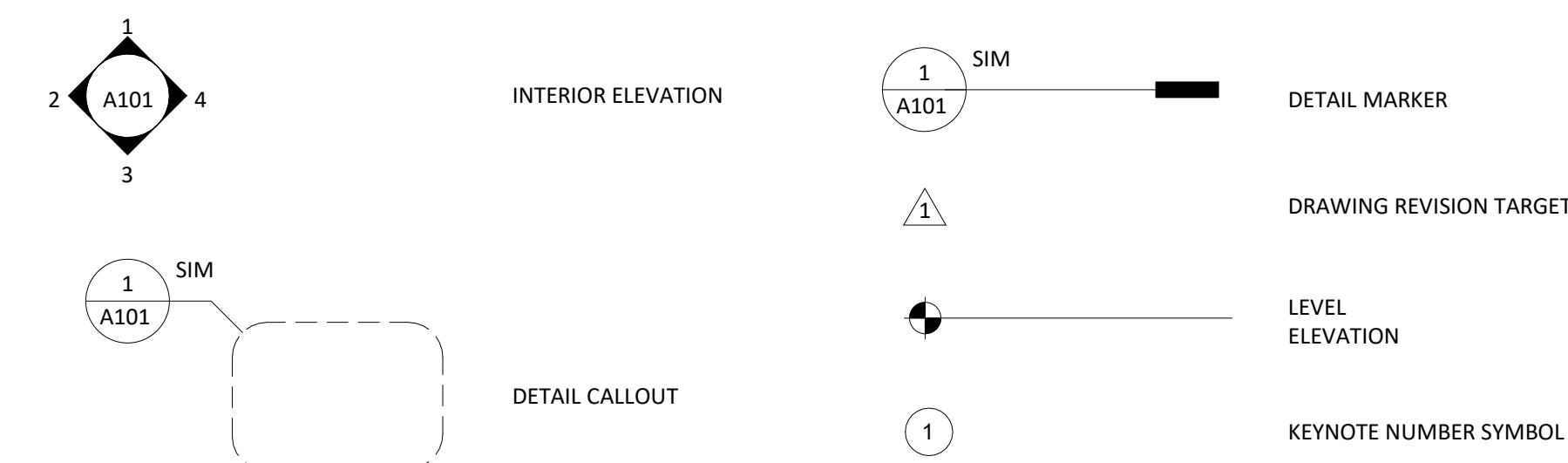

VICINITY MAP:

NOT TO SCALE

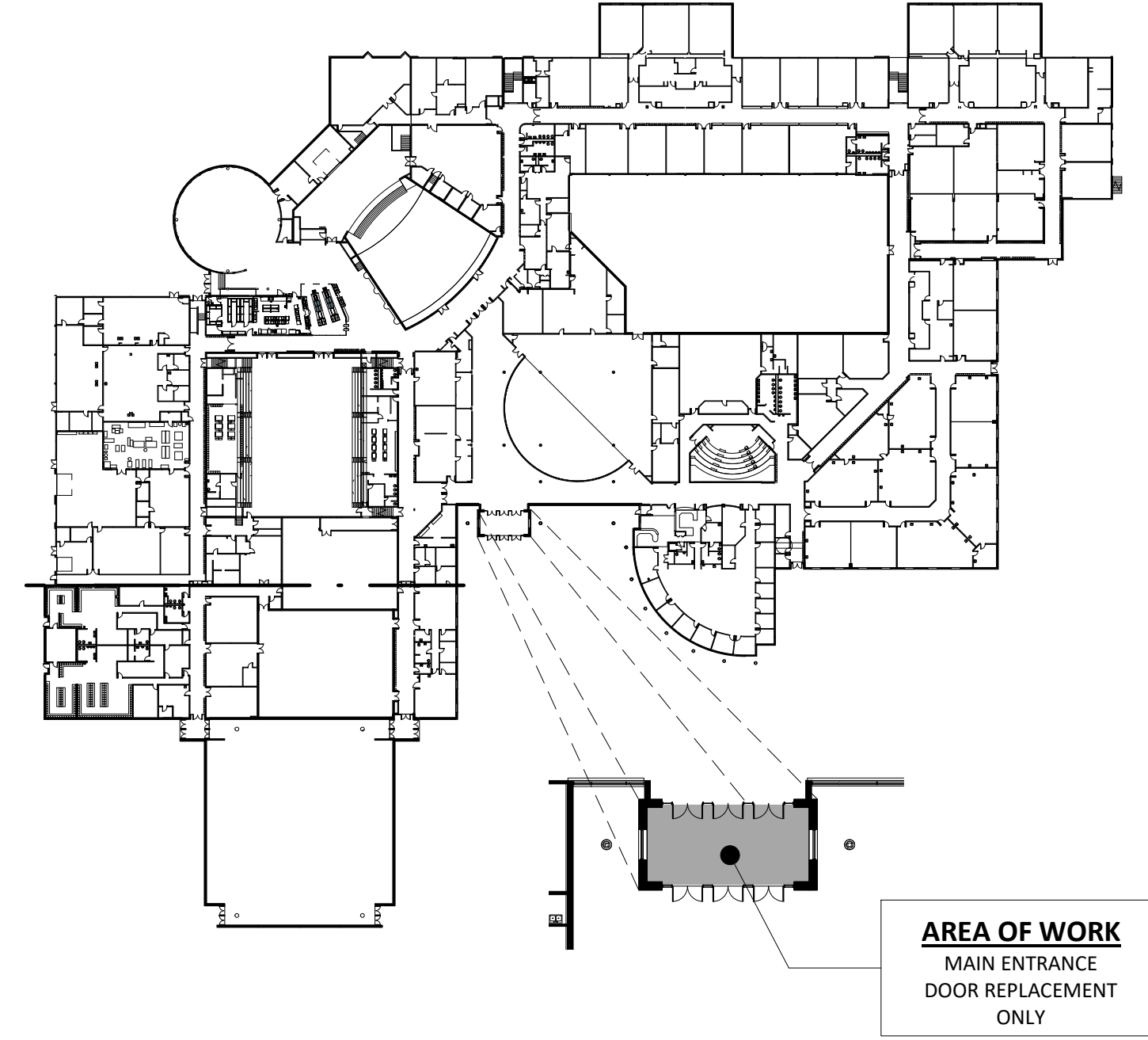

CODES USED:
2021 IBC, IFC, IMC, IEBC, IECC, IRC, 2020 NEC, 2021 NFPA 170, 2018 COLORADO PLUMBING CODE, 2018 COLORADO FUEL GAS CODE, 2018 COLORADO FUEL GAS CODE ICC/ANSI A117.1 - 2017 ACC. STANDARDS

BUILDING OWNER: POUDRE SCHOOL DISTRICT
BUILDING OCCUPANCY: E
BUILDING AREA: 262,300 SF
EXISTING CONSTRUCTION TYPE: II-B - PER 2021 IBC
NUMBER OF STORIES: 2
BUILDING HEIGHT: VARIES
FIRE RATED ASSEMBLIES: EXISTING TO REMAIN
FIRE PROTECTION: EXISTING FIRE ALARM

AREA OF WORK: MAIN ENTRANCE - LIKE FOR LIKE REPLACEMENT
ALTERATION LEVEL: LEVEL 1 - PER 2021 IEBC CHAPTER 6, 602.1

KEY PLAN AND CODE INFORMATION:

NOT TO SCALE



SHEET CONTENTS

TITLE SHEET, VICINITY MAP, KEY PLAN AND CODE INFORMATION

POUDRE HIGH SCHOOL
MAIN ENTRY REPLACEMENT
FORT COLLINS, COLORADO

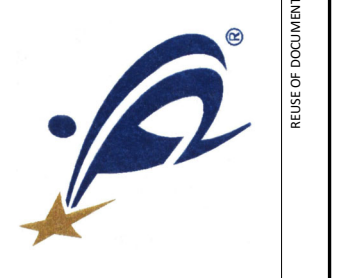

DATE	04.05.22
DESCRIPTION	STATE COMMENTS
NO.	1
BY	KCG
CHECKED	KCG
DATE	04.05.22
SHEET NO.	A0.0

ISSUE FOR PERMIT

REVISIONS

GENERAL NOTES:

- A. SCOPE OF WORK TO INCLUDE REMOVAL AND REPLACEMENT OF EXISTING MAIN ENTRY STOREFRONT SYSTEM - LIKE FOR LIKE IN SIZE, STYLE AND FUNCTION
- B. CONTRACTOR TO FIELD VERIFY ALL EXISTING SITE CONDITIONS AND SHALL INFORM ARCHITECT AND OWNER OF ANY MAJOR DISCREPANCIES
- C. STOREFRONT BASIS OF DESIGN - TUBELITE TU24650 THERML BLOCK - SEE SPECIFICATIONS
- D. ALL GLAZING SHALL BE TEMPERED AND MEET CLASS II SAFETY STANDARDS

KEY NOTES:

1. BASIS OF DESIGN: TUBELITE TU24650 THERML BLOCK 6-1/2" STOREFRONT SYSTEM AT MAIN ENTRY VESTIBULE, TYPICAL - SEE SPECIFICATIONS
2. PROVIDE 1" IGU UNITS AT EXTERIOR SYSTEM ONLY - SEE SPECIFICATIONS
3. INTERIOR GLAZING 8" - 6" AFF AND ABOVE SHALL BE TEMPERED AND MEET CLASS II SAFETY STANDARDS PER SPECIFICATIONS GLAZING BELOW 8" - 6" SHALL BE LAMINATED SAFETY GLAZING AND MEET SAFETY STANDARDS PER SPECIFICATIONS
4. CONTRACTOR TO INFILL EXISTING CONCRETE DEPRESSION AND FLOAT VESTIBULE FLOOR TO LEVEL, PREP FLOOR FOR NEW ABRASSIVE ACTION WALK-OFF MAT
5. PROVIDE APPROXIMATELY 500 SF OF NEW ABRASSIVE ACTION WALK-OFF MAT AND NEW RUBBER BASE TO MATCH EXISTING AT MASONRY WALLS
6. EXISTING MASONRY WALL AT STOREFRONT JAMBS, PROVIDE BACKER AND SEALANT AT BOTH SIDES AND AT FULL PERIMETER - TYPICAL
7. EXISTING STEEL BEAMS AT STOREFRONT HEAD, PROVIDE MANUFACTURES SLIP TRACK HEAD UNIT, BACKER AND SEALANT AT BOTH SIDES AND AT FULL PERIMETER - TYPICAL
8. NEW ALUMINUM DOORS - SEE SPECIFICATIONS:
 - **BASIS BID:** TUBELITE MONUMENTAL ENTRANCE SERIES
 - **ADD ALTERNATE OPTION:** SPECIAL-LITE MONUMENTAL SL-14 FRP/ALUMINUM HYBRID WITH CUSTOM GRAPHICS - GRAPHICS SHALL BE COORDINATED WITH OWNER IF ALTERNATE IS TAKEN
9. DOOR GLAZING AS FOLLOWS:
 - DOORS E100A, E100B, E100C: INSULATED GLAZING UNITS
 - DOORS E101A, E101B, E101C: LAMINATED SAFETY GLASS
10. ALUMINUM INSULATED MAPES PANEL - COLOR TO MATCH NEW STOREFRONT MATERIAL
11. EXISTING AUTO OPENER LOCATION - SHOWN FOR REFERENCE
12. APPROXIMATE POINT OF CONNECTION FOR ELECTRIFIED HARDWARE - SEE PHOTO - CONTRACTOR TO VERIFY IN FIELD
13. ROUTE NEW LINE VOLTAGE POWER TO NEW GEL POWER SUPPLY AT THIS ROOM LOCATION - APPROXIMATELY 150' - CONTRACTOR TO FIELD VERIFY
14. REMOVE EXISTING HYDRONIC AUTO OPENER POWER AT THIS LOCATION - REUSE EXISTING POWER LINE FOR NEW ELECTRIC AUTO OPENER HARDWARE
15. ROUTE NEW LOW VOLTAGE DOOR POSITION SWITCHES LINES TO EXISTING SECURITY LINKS AT THIS ROOM LOCATION - APPROXIMATELY 250' - CONTRACTOR TO FIELD VERIFY

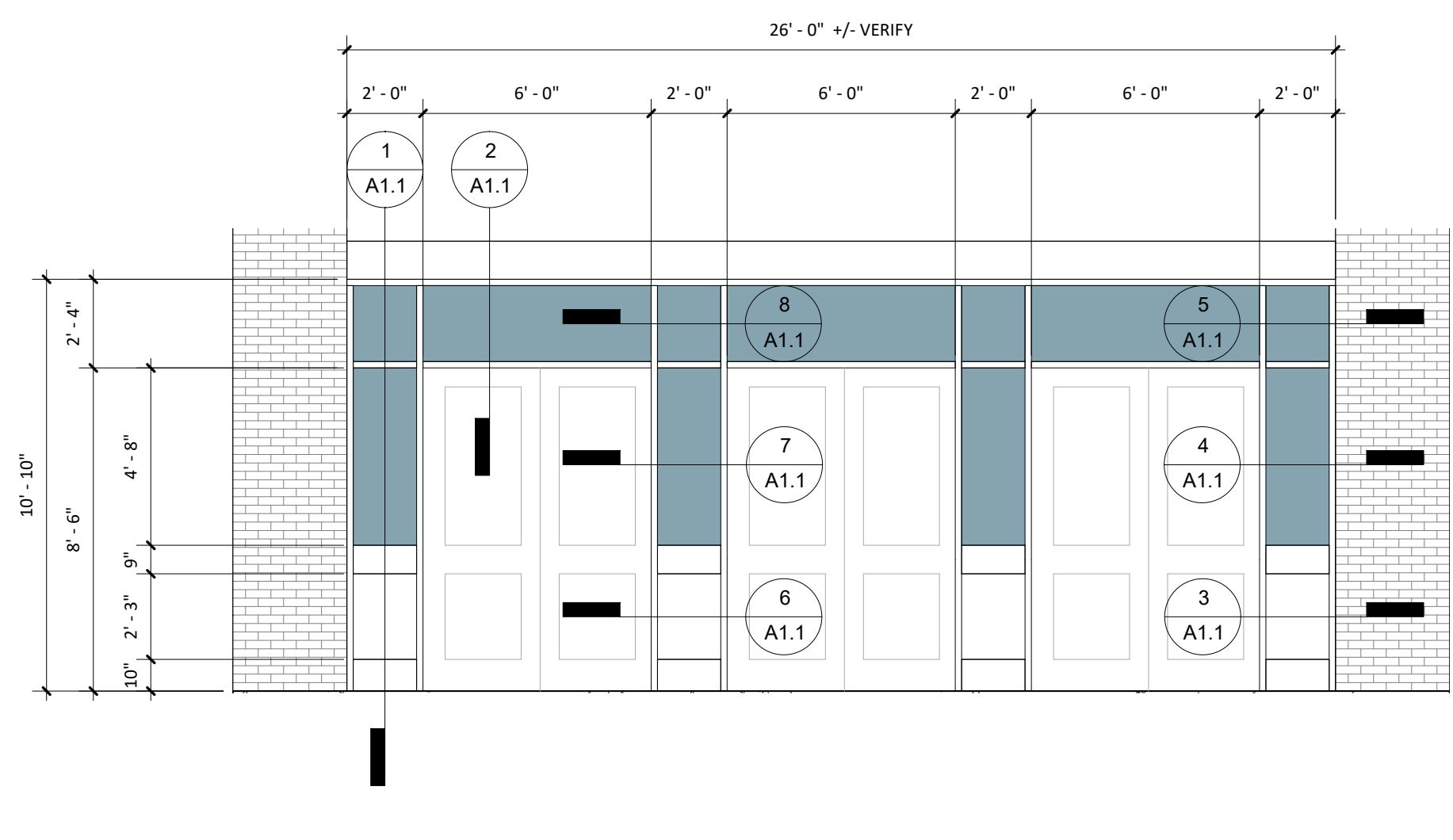

DOORS E100A, E100B, E100C: INSULATED GLAZING UNITS
DOORS E101A, E101B, E101C: LAMINATED SAFETY GLASS

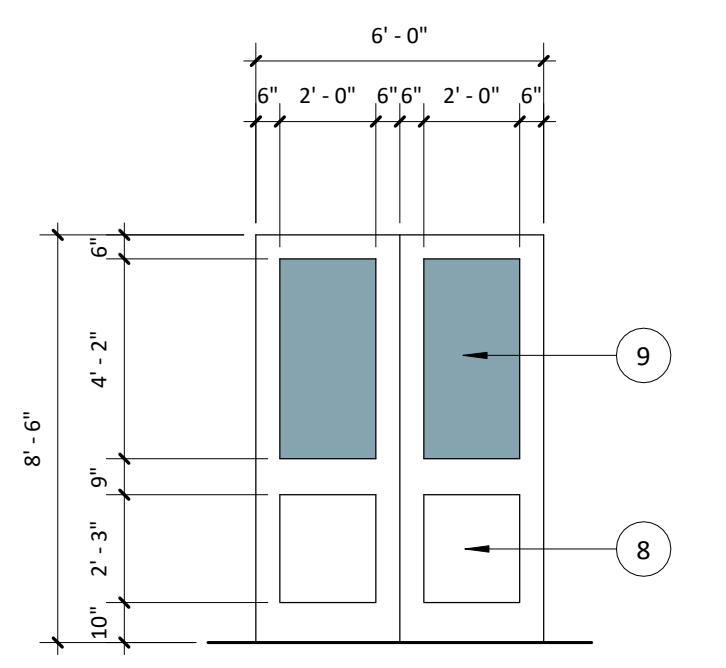

ADD ALTERNATE OPTION:
SPECIAL-LITE MONUMENTAL SL-14 FRP/ALUMINUM HYBRID DOORS WITH CUSTOM GRAPHICS

4 TYPICAL FRAME ELEVATION
1/4" = 1'-0"

TYPICAL DOOR TYPE
1/4" = 1'-0"

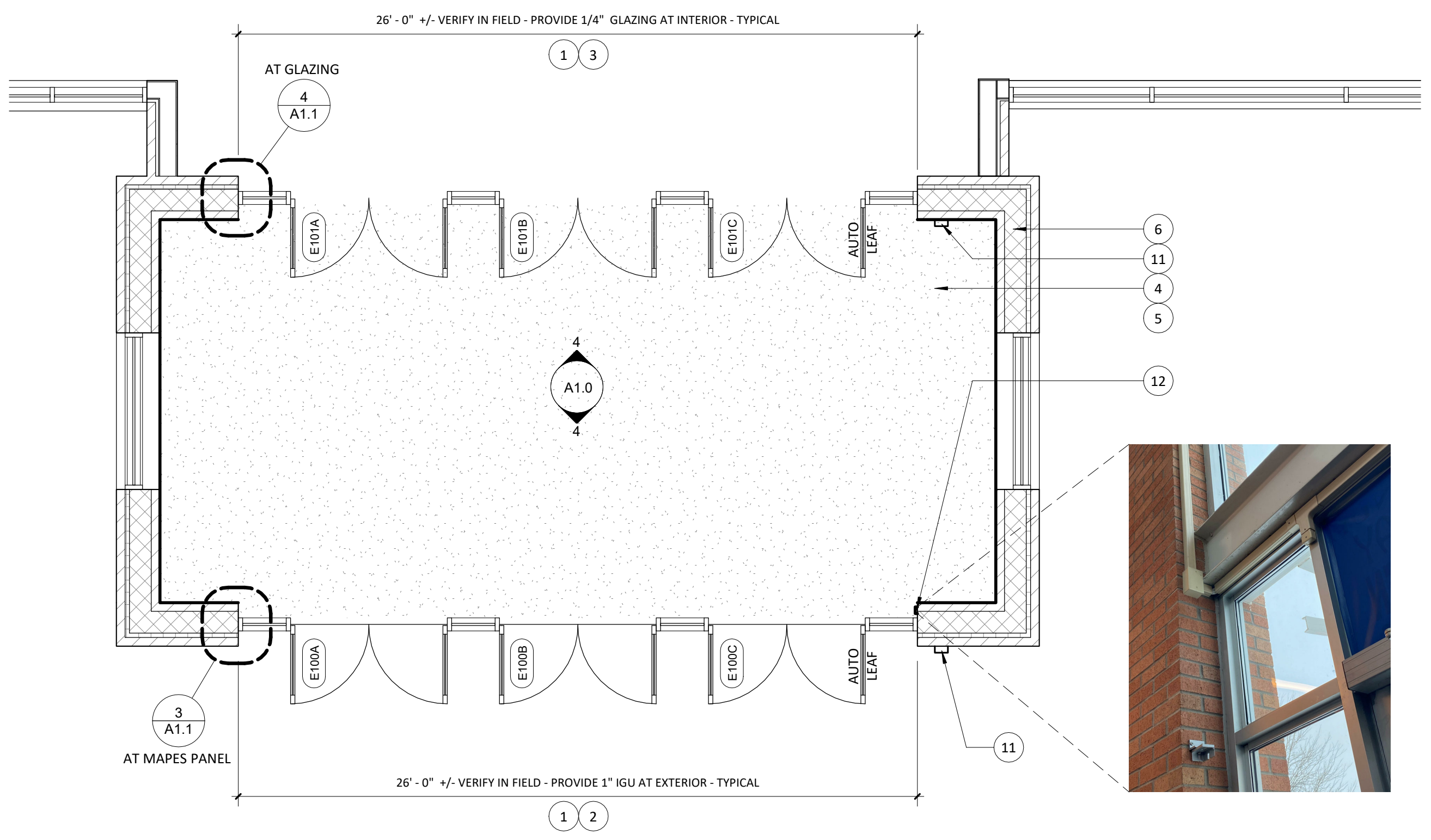

2 AREA OF WORK PLAN
1/4" = 1'-0"

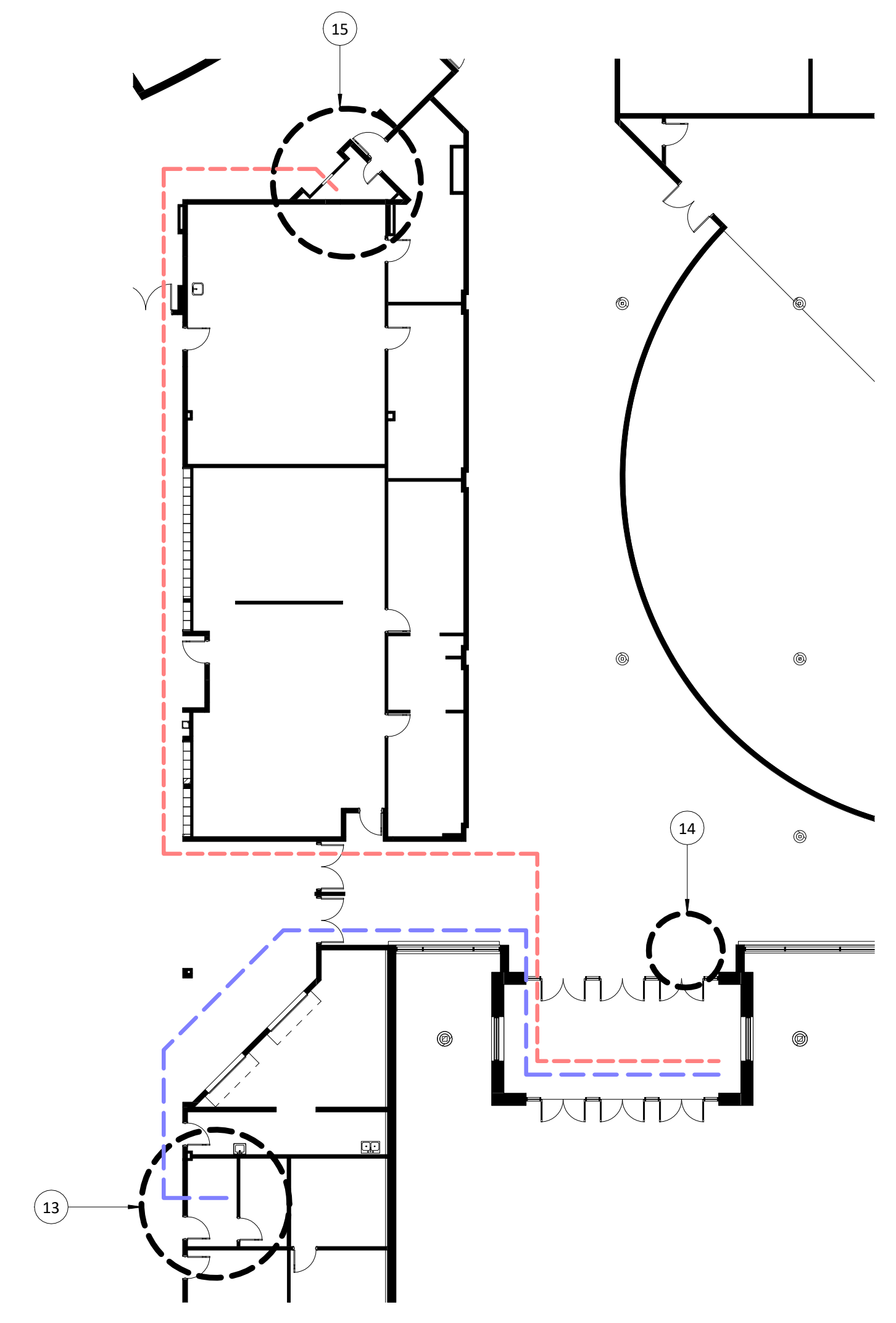

3 LINE ROUTING PLAN
1/16" = 1'-0"

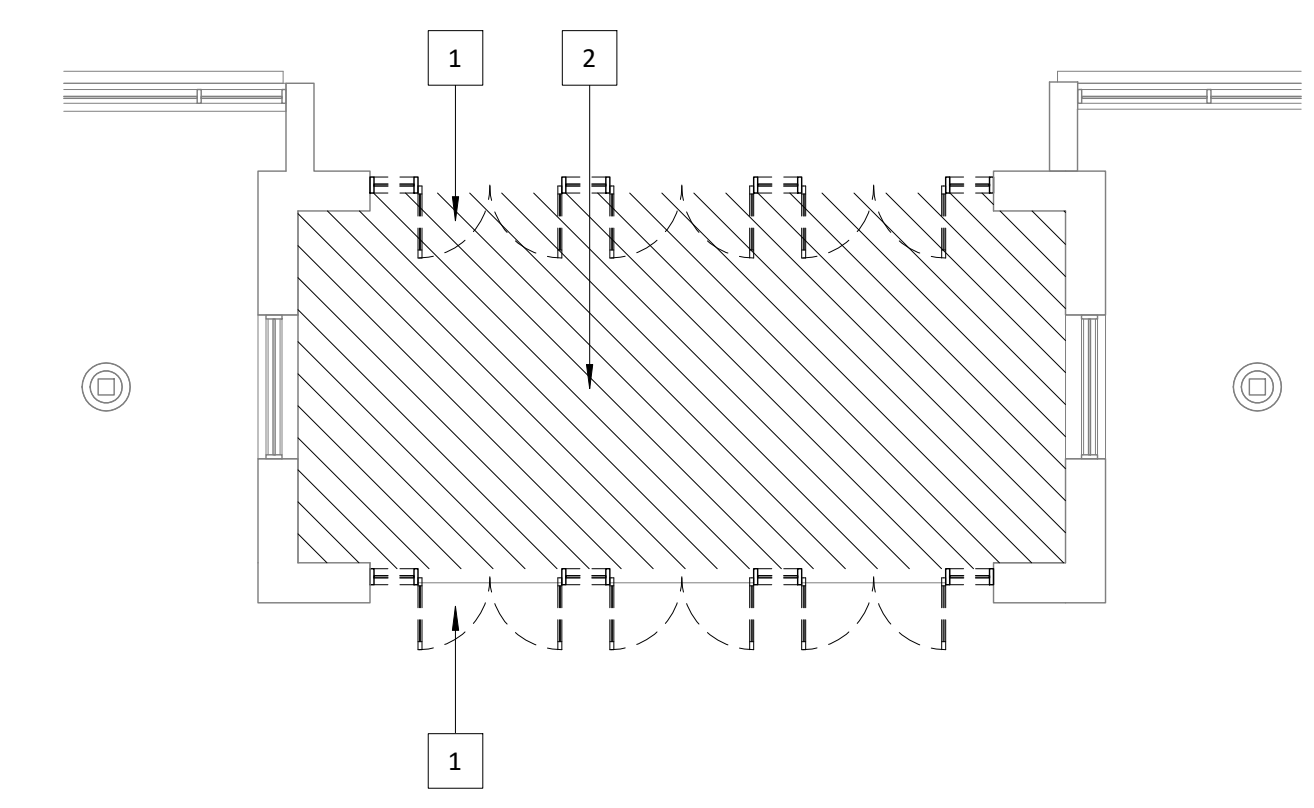

1 DEMOLITION PLAN AND NOTES
1/8" = 1'-0"

DEMOLITION NOTES:

1. REMOVE EXISTING STOREFRONT SYSTEM TO EXISTING STEEL BEAM ABOVE - CLEAN AND PREP EXISTING MASONRY JAMBS FOR INSTALLATION OF NEW STOREFRONT IN SAME LOCATION
2. REMOVE EXISTING VESTIBULE CARPET AND RUBBER BASE - CLEAN AND PREP FLOOR FOR NEW LEAVELING FILL AND WALK-OFF MAT FLOORING - SEE NEW FLOOR PLAN

NO.	BY	DESCRIPTION	DATE

ISSUE FOR PERMIT

