



POUDRE SCHOOL DISTRICT R-1

REQUEST FOR QUALIFICATIONS

FUTURES LAB DESIGN-BUILD SERVICES

RFQu # 20-401-004

RFQu SCHEDULE

RFQu Issued

November 5, 2019

Questions Due

November 14, 2019 2 p.m. MST

RFQu Closing Date

November 19, 2019 2 p.m. MST

TABLE OF CONTENTS

SECTION 1: OWNER DESCRIPTION

SECTION 2: OVERVIEW OF PROJECT

SECTION 3: PROCUREMENT PROCESS

SECTION 4: SOQ DOCUMENTATION REQUIREMENTS

SECTION 5: SOQ EVALUATION CRITERIA AND SUBMITTAL INFORMATION

EXHIBIT A – PROJECT SCOPE

EXHIBIT B – FUTURES LAB CURRICULUM

EXHIBIT C – CONCEPTUAL SPACE PLAN

EXHIBIT D - AIA DOCUMENT A141 – 2014

EXHIBIT E - AIA DOCUMENT A141 – 2014, EXHIBIT A, DESIGN-BUILD AMENDMENT

EXHIBIT F - AIA DOCUMENT A141 – 2014, EXHIBIT B, INSURANCE AND BONDS

EXHIBIT G - AIA DOCUMENT A305 – 1993

EXHIBIT H – AIA DOCUMENT B305 – 1993

EXHIBIT I – INSURANCE REQUIREMENTS – DESIGN

EXHIBIT J – INSURANCE REQUIREMENTS – BUILD

This **REQUEST FOR QUALIFICATIONS** (“RFQu”) from the Owner named below invites the submittal of a Statement of Qualifications (“SOQ”) from firms interested in providing design-build services for the Project described below. By submitting a SOQ, the Offeror represents that it has carefully read the terms and conditions of this RFQu and all attachments and Addenda and agrees to be bound by them. This RFQu is not an offer to enter into a contract, but merely a solicitation of persons interested in submitting SOQ to the Owner for the Project.

OWNER:

Poudre School District R-1

PROJECT:

Futures Lab Design-Build Services
1502 South Timberline Road
(Warehouse 5)
Fort Collins, CO

OWNER CONTACT PERSON:

Jon Babcock -Senior Procurement Agent
jbabcock@psdschools.org

SOQ DUE DATE AND TIME

November 19th, 2019 by 2:00 p.m. MST

All SOQs must be submitted pursuant to the instructions below. It is the Offeror’s sole responsibility to ensure that the SOQ is delivered in the manner required by this RFQu by the Due Date and Time. Owner has the right to reject any SOQs not properly delivered.

SECTION 1: OWNER DESCRIPTION

1.1 General

As part of the Poudre School District 2016 Bond election, a Futures Lab is proposed in the District. The Futures Lab will offer unique, applied learning experiences that complement the learning at students' home schools. The opportunities created for students at the Futures Lab support college and career readiness by allowing students the opportunity to deepen their learning, develop career skills, and earn industry-recognized credentials so they can graduate prepared to succeed in a changing world. The Futures Lab will be a shared PSD facility available to all students.

1.2 Funding/Authority

Funds for this project come from the 2016 Bond election.

1.3 Procurement Website

The District shall provide copies of this RFQu and its related documents to vendors through the electronic solicitation platform www.bidnetdirect.com (BidNet), where registered bidders are required to submit their electronic RFQu response.

SECTION 2: OVERVIEW OF PROJECT

2.1 General

PSD is seeking written statements of qualifications from D-B teams to design and construct the project; as design commences, demolition work and initial construction efforts are anticipated to begin in January 2020 (demolition) with occupancy by August 2020.

The Project Scope (Exhibit A), is based on the renovation of approximately 15,250 square feet of the existing building along with the addition of a 12,000 sf second floor within the existing superstructure. The project has a design/construction budget of \$8,000,000.

The current curriculum for the Futures Lab is provided in Exhibit B; the D-B team should consider the space needs for this curriculum along with all complimentary uses and needs. Attached as Exhibit C is a Conceptual Space Plan prepared by Kalert Design Group on behalf of the District.

In preparing responses, D-B teams should consider site circulation and parking needs, building code considerations for an educational occupancy, phasing considerations, area separations (code requirements and use related), and other concerns related to the conversion of an office/warehouse to an educational facility.

2.1.1 Anticipated design start date: December 2019

2.1.2 Anticipated time for construction (demolition) to commence January 2020

2.1.3 Anticipated occupancy: no later than mid-August 2020

2.2 Project Objectives

- 2.2.1 Establish a collaborative relationship between the Owner and the Design-Build Team to deliver quality design and construction on time and within the Owner's budget.
- 2.2.2 Design and construct a project that will achieve Design Excellence through innovation and adherence to the District's sustainability guidelines.
- 2.2.3 Maintain a safe, injury free work site.
- 2.2.4 Minimize impacts to Owner customers through close coordination with the Owner and its customers.

2.3 Scope of Services and Sample Contracts

- 2.3.1 The scope of services will include assistance to the District during the process of assessment, design, construction, and warranty period. Specific tasks to be performed by the D-B team include those generally performed by a D-B team during the D-B process. See Exhibits A, B, and C for project scope, curriculum, and conceptual plans for the project.
- 2.3.2 A sample copy of the District's D-B contract, AIA Document A141 – 2014 Standard Form of Agreement Between Owner and Design-Builder team, as amended by the District is included as Exhibit D. AIA Document A141 – 2014 is currently under review by the District's legal counsel and subject to revision.
- 2.3.3 A sample copy of the District's AIA Document A141 – 2014, Exhibit A, Design-Build Amendment, as amended by the District is included as Exhibit E. It is the intent of the District to award the contract based upon the Cost of the Work plus the D-B team's fee with a Guaranteed Maximum Price, in accordance with Section A.1.4 of the Amendment.
- 2.3.4 A sample copy of the District's AIA Document A141 – 2014, Exhibit B, Insurance and Bonds, as amended by the District is included as Exhibit F.

2.4 Estimated Budget

The estimated budget for the Scope of Work referenced in Section 2.3 and as further set forth in Attachment A is currently \$8,000,000.

2.5 **Project Procurement Schedule**

The following is the Project Procurement Schedule. The Owner reserves the right to modify the Project Procurement Schedule via Addenda issued prior to the date set forth below.

Date	Activity
November 5, 2019	Issue RFQu
November 14, 2019 by 2 p.m. MST	Last Date to Submit Questions Regarding the RFQu
November 19, 2019 by 2 p.m. MST	SOQ Due Date
November 22, 2019	Notification of Short-Listed Offerors
November 22, 2019	Issue RFP
December 4, 2019	Mandatory Site Walk Through for Short-Listed Offerors
December 4, 2019	Individual Meetings
January 3, 2020 by 12 p.m. MST	Proposal Due Date
January 6, 2020	Presentations with Short-Listed Offerors
January 7, 2020	Notification of Preferred Offeror
January 14, 2020	Board Meeting for Final Approval

2.6 **Definitions**

- 2.6.1 Business Day:** any day on which the Owner is open for regularly conducted business.
- 2.6.2 Individual Meetings:** The meeting(s) conducted individually between the Owner and each Short-Listed Offeror after the issuance of the RFP. All Individual Meetings will be conducted pursuant to the instructions in the Procurement Documents.
- 2.6.3 Design-BUILDER:** The entity with the prime design-build contract with the Owner.
- 2.6.4 Design-Build Team:** All entities listed by the Design-BUILDER as providing services or construction on the Project. The Design-BUILDER is not required to list all members of the Design-Build Team in the SOQ. Members of the Design-Build Team may also be referred to as "Team Members."
- 2.6.5 Design Excellence** Design Excellence is achieved with memorable design solutions that exceed the Owner's vision and defined functional requirements; include state of the art structures and facilities that are high performance and

sustainable; and possess a holistic awareness that considers context, site, and the environment.

- 2.6.6 Key Team Member:** Individuals who will be assigned to the Project who play an important role in the design, construction, or management of the Project.
- 2.6.7 Procurement:** The Owner's process for selecting a Design-Build Team for this Project.
- 2.6.8 Procurement Documents:** All documents issued by the Owner in connection with the Procurement or Project.
- 2.6.9 Projects of Similar Scope and Complexity:** Projects that had completion dates within the last 5 years and that have many or all of the following characteristics:
 - a. Projects of a similar size and budget that include design and construction.
 - b. Projects that utilize an integrated delivery method that require strong coordination and integration of the design and construction professionals and early involvement of the construction professionals during design.
 - c. Projects where the Design-Builder was selected prior to the establishment of the final price and schedule and where the Design-Builder collaborated with the Owner to develop the final price and schedule.
- 2.6.10 RFP:** The Owner's Request for Proposals, which will be issued to those Short-Listed Offerors who are selected to proceed to the next phase of this Procurement.

SECTION 3: PROCUREMENT PROCESS

3.1 General Information

3.1.1 Compliance with Legal Requirements

This Procurement will be in accordance with Owner policies and procedures.

3.1.2 Conflict of Interest and Communications with the Owner

- a. The District has determined that a Conflict of Interest between KCG and Poudre School District does not exist as
 - i. The role of KCG was limited to "low-level" documents such as conceptual floor plans and cost estimates that will be incorporated into this Procurement and did not include assistance in development of instructions to Offerors or evaluation criteria, and
 - ii. All documents and reports delivered to the Owner by KCG are being made available to all Offerors.
- b. Offerors are required to conduct the preparation of their SOQs with professional integrity and free of lobbying activities. Communication with the Owner regarding this Project shall be via BidNet or email only and directed to

the following Owner's Representative: Jon Babcock. Do not communicate about the Project or the Procurement with any other Owner employees, representatives, or consultants. Communication with other Owner employees, representatives, or consultants regarding the Procurement may cause the firm involved to be disqualified from submitting under this Procurement. Any verified allegation that a responding Offeror or Team Member or an agent or consultant of the foregoing has made such contact or attempted to influence the evaluation, ranking, and/or selection of short-listed Offerors may be the cause for Owner to disqualify the Offeror team from submitting an SOQ or Proposal, to disqualify the Team Member from participating in the Procurement, and/or to discontinue any further consideration of such Offeror or Team Member.

c. Following the Owner's approval of the Short-Listed Offerors, the Owner anticipates that certain communications and contacts will be permitted. The RFQu, RFP and/or other written communications from Owner will set forth the rules and parameters of such permitted contacts and communications. To the extent any Offeror intends at any time to initiate contact with the general public regarding the Project, the nature of such intended contact and the substance thereof must be approved in writing by the Owner prior to the commencement of such activities.

3.1.3 Expenses of Offeror and Payment of Stipend

With the exception of the payment of the Stipend as noted below, the Owner accepts no liability for the costs and expenses incurred by firms in responding to this Procurement. Each Offeror that enters into the Procurement process shall prepare the required materials, the SOQ, and the Proposal at its own expense and with the express understanding that the Offeror cannot make any claims whatsoever for reimbursement from the Owner for the costs and expenses associated with the process, even in the event the Owner cancels this Project or rejects all Proposals. The Owner will pay a stipend in the amount of eight thousand dollars (\$8,000) to the responsible Short-Listed Offerors submitting responsive Proposals to the RFP that remain in competition until the point of Contract award but who are not awarded the Design-Build Contract.

3.1.4 Public Disclosure

Information and materials submitted in response to this RFQu may be considered public records subject to disclosure under the Colorado Open Records Act ("CORA"), C.R.S. §§ 24-72-200.1 to -205.5. Information and materials that vendor believes are confidential and not subject to disclosure under CORA must be submitted separately with a citation to the section of CORA and any other relevant law under which vendor believes they are confidential. The District, not the vendor, shall determine whether information and materials so identified will be withheld as confidential, but will inform vendor in advance of disclosure to give it an opportunity to take legal action to protect its interests vis-à-vis the party making the CORA request.

3.1.5 Identification of Projects

For each Project identified in the SOQ, provide the following information. The information required in this section can either be provided in a separate section of the SOQ, in the narrative for each of the evaluative criteria in

Section 5.3, or the Offeror can provide a separate table for the identified Projects. The identification of Projects will not be evaluated separately. Rather, the Projects will be evaluated in the context of the criteria set forth in Section 5.3.

- a. Name of Project;
- b. Owner/Customer;
- c. Location of Project (include address);
- d. Description of the delivery method and integration of design and construction, identifying the firm(s) role as a prime consultant, subconsultant, contractor, subcontractor, or other;
- e. Project description and applicability and relevance of the referenced Project to the evaluation criteria for this Project;
- f. Name of each Key Team Member who is proposed for this Project who played a significant role on the Project example, including a description of their Project responsibilities and functions;
- g. The initial contract price, the final contract price, and an explanation for any difference between the two amounts;
- h. The initial date scheduled for substantial completion, the actual date of substantial completion, and an explanation for any difference between the two dates; and
- i. Project contact of the owner or customer (current address, e-mail, and phone number) who can verify the characteristics of the submitted Project example.

3.2 Owner Rights and Procurement Conditions

3.2.1 The Owner reserves without limitation, and may exercise at its sole discretion, the following rights and conditions with regard to this Procurement process:

- a. To cancel the Procurement process and reject any and all SOQs and/or Proposals;
- b. To waive any informality or irregularity;
- c. To revise the Procurement Documents and Schedule via an Addendum;
- d. To reject any Offeror that submits an incomplete or inadequate response or is not responsive to the requirements of this RFQu;
- e. To require confirmation of information furnished by an Offeror, require additional information from an Offeror concerning its SOQ or Proposal and require additional evidence of qualifications to perform the work described in this RFQu or a subsequent RFP;
- f. To provide clarifications or conduct discussions, at any time, with one or more Offerors;
- g. To contact references who are not listed in the Offeror's SOQs and

investigate statements on the SOQs and/or qualification of the Offeror and any firms or individuals identified in the SOQ;

- h. To consider Alternative Technical Concepts and/or approaches identified by Offerors;
- i. To take any action affecting the RFQu process, the RFP process, or the Project that is determined to be in the Owner's best interests; and
- j. Approve or disapprove of the use of particular Subconsultants, Subcontractors, or Key Team Members and/or substitutions and/or changes to Subconsultants, Subcontractors, or Key Team Members from those identified in the SOQ or Proposal. Such approval or disapproval shall not be unreasonably exercised.

3.3 RFQu Procedures and Deadlines

3.3.1 The District shall provide copies of this RFQu and its related documents to vendors through the electronic solicitation platform www.bidnetdirect.com (BidNet), where registered bidders are required to submit their electronic RFQu response along with the first and last name, telephone number and e-mail address of the employee within the vendors' organization who will be designated as the District's primary contacts with respect to this RFQu and the vendors' response thereto. The District may provide copies of this RFQu to other vendors upon request, who are also requested to provide the first and last name, telephone number and e-mail address of the employee within their organization who will be designated as the District's primary contact with respect to this RFQu and their response thereto.

3.3.2 At no time during the solicitation process, will communication regarding this RFQu be permitted with any district employee, other than Jon Babcock, the District Senior Procurement Agent associated with this RFQu, until an award has been announced. Communication with any district employee other than Jon Babcock may disqualify your D-B team's response from consideration.

3.3.3 Questions regarding this RFQu must be in writing and directed to the District through the BidNet platform any time after the issuance of this RFQu through and including **2:00 p.m. MST on November 14, 2019.**

- a. Each question must be submitted individually. Multiple questions per entry will not be answered.
- b. Each question submitted, as well as the District's response thereto, shall be posted to Bidnet as an addendum.

3.3.4 Electronically submitted proposals, as provided in section 4 of this RFQu, must be received in BidNet's electronic solicitation portal on or before **2:00 p.m. MST on November 19, 2019.** At that time the submission portal will close, and no further submissions will be allowed, nor considered.

- 3.3.5** District staff shall review the written proposals to this RFQu during the proposal consideration period commencing on November 19, 2019. During the proposal consideration period, questions may be asked of and additional information may be requested from specified District personnel and select D-B teams may be asked to give presentations to District staff regarding their RFQu responses.
- 3.3.6** The selected D-B team's services are subject to and conditioned on: (a) an agreement by the District and D-B team regarding the terms of a written contract between the parties, including but not limited to the terms specified in section 4 of this RFQu; and (b) the execution of the written contract by authorized representatives of the District and D-B team.
- 3.3.7** This RFQu does not commit the District to select or contract with any vendor/team that provides a response, or to pay any costs incurred by vendors in responding to the RFQu or negotiating a contract. The District reserves the right to reject any and all responses to this RFQu at any point in the process, to waive any irregularities and/or informalities with respect to the RFQu procedures and deadlines, and to select the vendor whose response it deems in its sole discretion to be in the best interest of the District. The award of this RFQu to a selected D-B team is contingent upon the execution of a mutually acceptable agreement. If a mutually acceptable agreement is not executed, the District reserves the right, at its sole discretion, to negotiate with a subsequent vendor(s) who submitted a responsive and responsible response to this RFQu per the specified terms herein.
- 3.3.8** Information and materials submitted in response to this RFQu may be considered public records subject to disclosure under the Colorado Open Records Act ("CORA"), C.R.S. §§ 24-72-200.1 to -205.5. Information and materials that vendor believes are confidential and not subject to disclosure under CORA must be submitted separately with a citation to the section of CORA and any other relevant law under which vendor believes they are confidential. The District, not the vendor, shall determine whether information and materials so identified will be withheld as confidential, but will inform vendor in advance of disclosure to give it an opportunity to take legal action to protect its interests vis-à-vis the party making the CORA request.

3.4 Outline of the Procurement Process

3.4.1 Request for Qualifications (RFQu).

- a. This RFQu invites firms to submit SOQs describing in detail their technical, management, and financial qualifications to design, permit, construct, commission, and close out the Project. The issuance of this RFQu is the first phase of the Procurement process.
- b. Offerors will submit their SOQ and other deliverables required pursuant to this Procurement at the time and in the manner set forth in this RFQu and any Addenda. The Owner will not consider SOQ or other deliverables

that are submitted after the Time set forth in the RFQu. Offerors are solely responsible for making sure that the Owner receives the SOQ in a timely fashion.

- c. The Owner will evaluate the information submitted by each Offeror to 1) determine whether the Offeror meets the mandatory minimum requirements and 2) evaluate the SOQ provided by each Offeror pursuant to the evaluation system described below. Any Offeror who fails to meet the mandatory minimum requirements set forth in this SOQ will be deemed non-responsive and will not be considered further by the Owner in this Procurement.
- d. All SOQ will be evaluated in accordance solely with the criteria established in the RFQu and any Addenda issued thereto. The evaluation criteria are listed below, including the relative weight or importance given to each criterion.
- e. Not more than three responsive and responsible firms will be selected as Short-Listed Offerors. Only those firms that have been short-listed will be invited to submit a Proposal in response to the RFP.
- f. The results of the SOQ evaluations will not be carried forward and included in the final evaluation and selection.
- g. Design-Build Team Members and individual Key Team Members will be used as a basis for selection. Once shortlisted, neither the Offeror nor Team Members that are submitted to the Owner as part of the SOQ or Proposal may substitute a listed consultant, subconsultant or subcontractor, or any individual listed as a Key Team Member; however, a change to any submitted Team Member or Key Team Member will result in re-evaluation and may result in a change to the evaluation and ranking of the Offeror.

3.4.2 Request for Proposal (RFP), Individual Meetings & Selection Process

- a. The Owner will issue the RFP to the Short-Listed Offerors. The RFP will further explain the evaluation criteria, Individual Meetings, and other elements of the RFP process.
- b. Prior to the submission date for Proposals, written questions will be accepted as defined in the RFP.
- c. The Owner will conduct a mandatory Site Walk Through with all Short-Listed Offerors.
- d. The Owner will conduct Individual Meetings with each Short-Listed Offeror as described in the RFP. The format of the Individual Meetings will be designed to allow the Short-Listed Offerors to ask the Owner questions regarding the Project and the Owner's goals and concerns. All information from the Design-Build Teams provided in the Individual Meetings will remain confidential during the procurement process, however, see Section 3.14 with respect to the potential public disclosure of information provided during the procurement pursuant to an applicable public records act. The meetings will also provide an

opportunity for direct interaction between the Short-Listed Offeror and the RFP Evaluation Committee.

- e. Short-Listed Offerors will submit a Technical Proposal and Price Proposal in accordance with the Procurement schedule.
- f. The Price Proposal will be submitted as a separate file from the Technical Proposal.
- g. The Owner will establish an RFP Evaluation Committee to review and evaluate the Technical Proposal. The RFP Evaluation Committee may be the same as the RFQu Evaluation Committee. The RFP Evaluation Committee will evaluate the Proposals in accordance with the published evaluation criteria.
- h. At its sole discretion, the Owner may ask written questions of Offerors, seek written clarifications, and conduct discussions with Offerors on Proposals.
- i. The Owner will provide written notification to all Short-Listed Offerors of the selection decision and make a selection summary available to all Offerors at the conclusion of the Procurement.
- j. At the Owner's discretion, it will initiate negotiations with the Preferred Offeror. The "Preferred Offeror" is the Offeror that the Owner determines achieves the apparent best value to the District. If the Owner is unable to execute a contract with the Preferred Offeror, negotiations with the Preferred Offeror may be terminated, and provided that such negotiations are terminated in writing, the Owner may proceed to negotiate with the next Preferred Offeror. The Owner will continue in accordance with this procedure until a contract agreement is reached or the selection process is terminated. Negotiations are at the Owner's sole discretion. By submitting a Proposal pursuant to the RFP, the Offeror represents and warrants that it will enter into the contract provided by the Owner subject to the terms set forth in its Proposal.

3.4.3 Price Proposal

Short-Listed Offerors will submit a Price Proposal pursuant to the instructions set forth in the RFP.

3.4.4 Evaluation and Ranking of Offerors

In the evaluation and ranking of Offerors, the Owner will consider the information submitted in the SOQ, the Technical and Price Proposals as well as the meetings with the Offerors with respect to the evaluation criteria set forth in the RFQu and RFP. The result of the evaluation will be a comparative ranking of Offerors.

For the purpose of selecting and evaluating SOQs in addition to verifying the D-B team's minimum requirements and that all required documents have been submitted, the evaluation criteria will be given the following relative weights:

Minimum Requirement:	Pass/Fail
Ability to Provide Performance and Payment Bonds	
Ability to Meet the Owner's Insurance Requirements	
Proof of meeting the office address requirement	

Criteria	Weight:
Team Organization	20%
Demonstrated Past Performance with Successful Projects of Similar Scope and Complexity	20%
Design-Build Design, Engineering, and Permitting Past Performance	30%
Design-Build Construction Past Performance	30%

3.5 Contract Format

The Owner will enter into negotiations for the Design-Build Agreement with the Preferred Offeror. A sample copy of the District's D-B contract, AIA Document A141 – 2014 Standard Form of Agreement Between Owner and Design-Builder team, as amended by the District is included as Exhibit D. AIA Document A141 – 2014 is currently under review by the District's legal counsel and subject to revision.

SECTION 4: SOQ DOCUMENTATION REQUIREMENTS

4.1. SOQ Format Requirements

The SOQs shall comply with the following format requirements:

4.1.1 SOQs shall be formatted in searchable .pdf format.

4.1.2 The body of the SOQ shall be organized in accordance with the Evaluation Criteria.

4.1.3 The body of the SOQ, when printed, shall be limited to a maximum of thirty (30) single-sided pages.

- a. The only documentation that is not included in the page count is the following:
 - i. Letter of interest or cover letter;
 - ii. Statement of Offeror's Ability to Provide a Proposal Bond, or Performance and Payment Bond;
 - iii. Statement of Offeror's Ability to Meet the Owner's Insurance Requirements;
 - iv. Corporate Structure Questionnaires;
 - v. Resumes of Key Team Members;
 - vi. Divider tabs, provided that they contain no substantive content; and
 - vii. Cover pages, provided that they contain no substantive content.

- b. **SOQs that exceed the page limit may be rejected.** The Owner, at its sole discretion, reserves the right to remove pages from the sections of any non-conforming SOQ submittals to bring each non-conforming SOQ submittal within the page count requirement.
- c. A “page” shall be defined as one single-sided piece of paper that has words, charts, tables, pictures, or graphics. Pages shall be 8.5 x 11 inches, with the exception of ___ pages, which may be presented in 11 x 17-inch format; however, larger pages may only contain graphics and/or designs and may not be used for an Offeror’s narrative.
- d. The font shall be no smaller than 10 point.

4.2 SOQ Organization

SOQs shall consist of the following parts:

4.2.1 Letter of Interest

4.2.2 Letter addressing the considerations below:

- a. Completed Contractor’s Qualification Statement - Completed AIA Document A305 - 1986 or successor form (Exhibit G)
- b. Completed Architect’s Qualification Statement - AIA Document B305 – 1993 or successor form. (Exhibit H)
- c. D-B team’s summary of previous work for the District
- d. D-B team’s experience on projects of similar type and size within the last five (5) years
- e. Contractor’s bonding capacity
- f. Whether either part of the D-B team or any of its principals have ever declared bankruptcy under their current names or former names.
- g. Whether either part of the D-B team or any of its principals have ever made an assignment for the benefit of creditors
- h. Whether there are any unsatisfied judgements or liens against either part of the D-B team or any of its principals.

4.2.3 Description of the proposed project team and management approach

Provide a description of the composition and management structure of your Team. Identify the Team’s roles and responsibilities and relevant experience with projects of similar scope and complexity and similar fast track project delivery methods. Describe how the D-B team’s experience will relate to the success of this project.

Project approach which shall include:

- a. Budget and Cost Control
- b. Quality Control
- c. Schedule Management

4.2.4 Statement of the D-B team's capabilities.

- a. Current and projected workload.

4.2.5 Minimum Qualifications

- a. Statement of Offeror's Ability to Provide Performance and Payment Bond.

- i. Colorado State Statues require a Performance Bond and a Payment Bond on public projects **more than \$50,000.00**. Contractor is required to post bonds, executed by a surety company authorized to do business in the State of Colorado, upon notification of Bid award. Performance and Payment bonds will each be equal to 100% of contract price and must remain in effect until completion of contract.

- ii. Both the Performance Bond and the Payment Bond shall be written on AIA A312 Performance Bond and AIA A312 Payment Bond Forms, as issued by The American Institute of Architects. Dates of bonds shall coincide with the date of the Contract between the District and Contractor. Substitute forms may not be used.

- b. Statement of Offeror's Ability to Meet the Owner's Insurance Requirements. (See Section 5.2.2 and Exhibits I and J)
- c. The firm designated as the lead of the D-B team must have an established office within 150 miles of Fort Collins, Colorado at the time of proposal submission.
- d. D-B teams must demonstrate specific D-B experience in projects of similar scope and complexity preferably as a team, but separate examples will be considered where team projects are not available.
- e. D-B teams must have successfully completed three (3) projects of similar size and complexity over the last five (5) years preferably as a team, but separate examples will be considered where team projects are not available.

4.2.3 Technical & Management Qualifications

- a. Team Organization
- b. Design-Build Engineering, Permitting, and Design Past Performance
- c. Design-Build Construction Past Performance
- d. Design-Build Project Management Past Performance
- e. Demonstrated History of Successful Projects Similar in Scope and Complexity

SECTION 5: SOQ EVALUATION CRITERIA AND SUBMITTAL INFORMATION

5.1 Letter of Interest (No points)

The SOQ must include a cover letter containing the name, address, telephone number, fax number, and e-mail address of the Offeror and the principal contact person. The Letter of Interest shall also include the following: (1) name, address, telephone number, fax number, and e-mail address for all listed consultants, subconsultants and/or subcontractors for the Project; and (2) the type of firm or organization (corporation, partnership, joint venture, etc.) that will serve as the prime contracting party. The letter of interest may be a maximum of two (2) pages.

5.2 Minimum Qualifications

5.2.1 Statement of Offeror's Ability to Provide Performance and Payment Bonds (Pass/Fail)

As a mandatory minimum requirement, the Offeror is required to post bonds, executed by a surety company authorized to do business in the State of Colorado, upon notification of Bid award. Performance and Payment bonds will each be equal to 100% of contract price and must remain in effect until completion of contract. Both the Performance Bond and the Payment Bond shall be written on AIA A312 Performance Bond and AIA A312 Payment Bond Forms, as issued by The American Institute of Architects. Dates of bonds shall coincide with the date of the Contract between the District and Contractor. Substitute forms may not be used.

5.2.2 Statement of Offeror's Ability to Meet the Owner's Insurance Requirements. (Pass/Fail)

As a mandatory minimum requirement, the Offeror must document that it has the ability to meet the minimum insurance requirements as set forth in the attached draft insurance requirements (Exhibits I and J). Offeror shall provide a letter from Offeror's insurance company or broker indicating that the Offeror is capable of complying with the insurance requirements specified in Exhibits I and J. Any Offeror who fails to meet this mandatory minimum requirement will be considered to be non-responsive and will not be considered further by the Owner in this Procurement.

5.2.3 Statement of Offeror's proof of meeting the office address requirement. (Pass/Fail)

As a mandatory minimum requirement, the firm designated as the lead of the D-B team must have an established office within 150 miles of Fort Collins, Colorado at the time of proposal submission. Offeror must document that it meets this requirement.

5.3 Technical and Management Qualifications

The SOQ shall demonstrate the Design-Build Team's ability to undertake the Project by providing the following technical and management qualifications of the Offeror, Team Members, and individual Key Team Members. The Offeror is responsible for ensuring that contact information contained in their referenced Project profiles is correct. The

inability to contact a reference may have a detrimental impact on the evaluating qualifications.

Emphasis will be placed on past performance and expertise in performing substantive work on projects that are of Similar Scope and Complexity, as described in the definitions above. The Owner reserves the right to award more points to projects that have more of the characteristics set forth in the definition of Projects of Similar Scope and Complexity. The Owner also reserves the right to award more points to successful projects in which the Offeror, Team Members, and/or individual Key Team Members had substantial responsibility for their respective scopes of work.

The SOQ will be evaluated on the following technical and management qualifications:

5.3.1 Team Organization

- a. Provide an organization chart (showing Team Members, Key Team Members and their firm affiliation) for all phases of the Project from design through final acceptance and warranty and maintenance period. Be certain to identify specific individuals for key functions and show interrelationships and reporting hierarchy. Note whether individuals are performing multiple functions. At a minimum, identify the Key Team Members performing the functions identified below. To the extent that the Design-Builder has additional Key Team Members on their team, the Design-Builder should include those individuals.
 - i. Person responsible for the overall management of the Project and design-build contract;
 - ii. Designer of Record;
 - iii. Person responsible for overall construction management;
 - iv. Person responsible for on-site field supervision and direction and construction (Superintendent);
 - v. Person responsible for safety;
 - vi. Person responsible for quality assurance;
 - vii. Person responsible for cost controls and budgeting;
 - viii. Person responsible for scheduling; and
 - ix. Person responsible for systems testing, configuration, and commissioning.
- b. Provide a resume for all Key Team Members. Resumes should be no longer than 1 page and should include the following information:
 - i. Description of the individual's proposed Project role;
 - ii. Identification of employer and number of years employed by the firm;
 - iii. Educational background, professional licenses, and/or certifications;
 - iv. Experience relevant to their proposed role on the Project and

how their past performance on previous projects will benefit this Project; and

- v. Based on the information available to the Design-Builder, proposed percentage of time that the Design-Builder intends to assign this individual to the Project.
- c. Describe the corporate structure of the Design-Builder and complete the corporate structure questionnaire for the Design-Builder and all Team Members in the form set forth in Attachment E. If the prime Design-Builder is a Joint Venture, all Joint Venture partners must have functional responsibilities for the Project. Describe the duties of each Joint Venture partner.

5.3.2 Demonstrated Past Performance with Successful Projects of Similar Scope and Complexity

- a. Describe the Team's past performance in successfully managing design-build (or a similar integrated delivery model) Projects of Similar Scope and Complexity that include management and communications of an integrated team of design consultants, specialty subcontractors, and trade contractors. Include a description of any issues or problems that arose on the projects and how those issues or problems were resolved.
- b. Describe the Team's past performance in developing integrated design and construction schedules for Projects of Similar Scope and Complexity.
- c. Describe the Team's past performance in developing and/or managing costs.
- d. Describe the Team's past performance working together and/or describe the steps the Team has taken to promote integration and a collaborative working environment. The Owner reserves the right to award more points to those teams who have worked together in a collaborative delivery model.

5.3.3 Design-Build Design, Engineering, and Permitting Past Performance

- a. Describe the Design-Builder's past performance in managing the design process.
- b. Describe the Team's past performance with designing and permitting Projects of Similar Scope and Complexity. Include a description of any issues or problems that arose on the project and how those issues or problems were resolved.
- c. Describe the software used by the Team for design services, including a description of the Building Information Modeling system or other specialized software the Team would utilize for this Project.
- d. List all professional registrations and/or certifications that are relevant to the work associated with the Project.

5.3.4 Design-Build Construction Past Performance

- a. Describe the Team's past performance with construction management

and construction of Projects of Similar Scope and Complexity. Include a description of any issues or problems that arose on the projects and how those issues or problems were resolved.

- b. Include in the narrative the Team's approach to the following:
 - i. activities to maximize efficiency and minimize impact on the Owner;
 - ii. Assessing whether the Design-Builder has achieved performance requirements;
 - iii. Change orders; and
 - iv. Configuration, commissioning, and testing Projects of Similar Scope and Complexity.

SECTION 6: LIST OF ATTACHMENTS

EXHIBIT A – PROJECT SCOPE

EXHIBIT B – FUTURES LAB CURRICULUM

EXHIBIT C – CONCEPTUAL SPACE PLAN

EXHIBIT D - AIA DOCUMENT A141 – 2014

EXHIBIT E - AIA DOCUMENT A141 – 2014, EXHIBIT A, DESIGN-BUILD AMENDMENT

EXHIBIT F - AIA DOCUMENT A141 – 2014, EXHIBIT B, INSURANCE AND BONDS

EXHIBIT G - AIA DOCUMENT A305 – 1993

EXHIBIT H – AIA DOCUMENT B305 – 1993

EXHIBIT I – INSURANCE REQUIREMENTS – DESIGN

EXHIBIT J – INSURANCE REQUIREMENTS – BUILD

Exhibit A

PROJECT SCOPE

The Futures Lab will be a shared PSD facility available to all students. The new Futures Lab should incorporate adequate room for instruction and administration of the curriculum as well as accommodate transportation needs, parking, and considerations of other uses that co-occupy the facility. Building and site analysis and planning is critical to promote compatibility of uses to ensure harmony among all functional needs. A site layout must be designed to promote efficiency and effectiveness of all uses.

The selected site is located at 1502 South Timberline Road in Fort Collins, CO. (Warehouse 5). The facility currently houses Child Nutrition, Purchasing (deliveries), Transportation, and Athletics Administration. The intent of this design effort is to renovate a portion of Warehouse 5 into a fully functional Futures Lab learning space while providing for the needs of other remaining uses.

The selected D-B team will be authorized to proceed with design and construction of the Futures Lab project. Prospective D-B teams are expected to assemble a team for the complete design and construction of the Project to include site work, utilities, demolition, and building renovation. The D-B team will be expected to work closely with the District and other interested parties in pursuit of the successful completion of the project within budget and on schedule.

Complete design and construction services, including scheduling and staging of all design and construction services, design, pricing, construction overview and project close-out will be required from the selected firm. While services may be scheduled in stages, this solicitation is for the selection of a D-B team to provide all services necessary for the design and construction of the project.

Exhibit B

FUTURES LAB CURRICULUM

Futures Lab is a shared space for applied learning in PSD. We exist to empower learners to connect to their futures. For 2020-2021, the Futures Lab anticipates running classes for students according to the following schedule:

- AM session runs from 9:15am – 12:15pm
- PM session runs from 12:30pm - 3:30pm

Futures Lab Class Schedule Overview

	Monday	Tuesday	Wednesday	Thursday	Friday
9:15-10:45 & 12:30-2:00	Pathway Class (See list below of anticipated Pathways)				
10:45-12:15 & 2:00-3:30	Futures Lab Seminar	Grad Requirement Choice	Futures Lab Seminar	Grad Requirement Choice	Flex Friday

Anticipated Pathway Options

Advanced Manufacturing

This class is under development. We are currently collaborating with Front Range Community College to be able to offer a pathway for students interested in careers in precision machining. This course will expose students to shop safety and the use of both manual and CNC lathes and mills.

Business Incubator

Business Incubator is an engaging program that teaches entrepreneurship through the process of new venture creation. Students have the opportunity to create and develop their own product or service and are supported by community entrepreneurs and business experts that serve as coaches and mentors. This course will assist students in development of the mindset, skills, and tools necessary to create change, improve the world, and make a difference in your life as well as the lives of those around you. Upon completion of this course, students will have the opportunity to sit for Entrepreneurship & Small Business certification offered through Certiport.

D-B 1

This class is under development. We anticipate participants will experience all aspects of the construction trades through the design, build, and eventually the marketing and sale of student created projects. This course includes exposure to design, framing, plumbing, electrical, and finish work as well as the marketing and sale of the final product. We are working with local partners and hope to offer students the opportunity to earn their Autodesk CAD certification as well as OSHA-10 and NCCR Core certifications as a component of this course.

MobileMakersEDU iOS App Development

Throughout this course, students build mobile apps for Apple's mobile devices using the language and tools of professionals – Swift and Xcode. Students experience an authentic

workplace environment applying the skills of problem-solving, collaboration, and communication to industry best practices, like paired programming and rapid iteration. Students apply the same development cycle as those in the workplace, which means students build an app, analyze errors in code, and adjust to solve for problems. To do this well, they must develop their resourcefulness and collaborate with their peers. Upon completion, students can sit for their [App Development with Swift, Level 1](#) certification from Certiport and/or can opt to sit for the AP Computer Science Principles exam.

Networking & Security

This class is under development. We anticipate this class will provide a foundation for various IT pathways. We expect to offer preparatory coursework leading to the opportunity for students to sit for their CompTIA A+ certification.

Unmanned Aerial Systems

Participants will learn to operate Unmanned Aerial Systems (UAS) and will exit the course prepared to take the FAA Drone Pilot Certification Test. Throughout this course, students will learn to operate, maintain, and design behind Unmanned Aerial Vehicles (UAVs). Students will learn about the history and types of UAS, Safety and Regulations, Basic Aviation & Aeronautics, Assembly and Structure, and Basic Drone Operations. This course will prepare students for careers in the growing industry of Unmanned Aerial Vehicles in the private, hobbyist, and government sectors.

Other Classes Offered at Futures Lab

Futures Lab Seminar

This class will be required of all students in their first semester at the Futures Lab. Topics covered include but are not limited to:

- Resumé writing
- Communication
- Interview skills
- Colorado Essential Skills

Other Graduation Requirements

On Tuesdays and Thursday, Futures Lab plans to offer a variety of courses that address Colorado and Poudre School District graduation requirements. This may include virtual learning, college courses offered for concurrent enrollment credit, and independent learning opportunities.

Exhibit C

POUDRE SCHOOL DISTRICT: FUTURES LAB - CONCEPTUAL SPACE PLAN

WAREHOUSE 5 - 16 JULY 2019

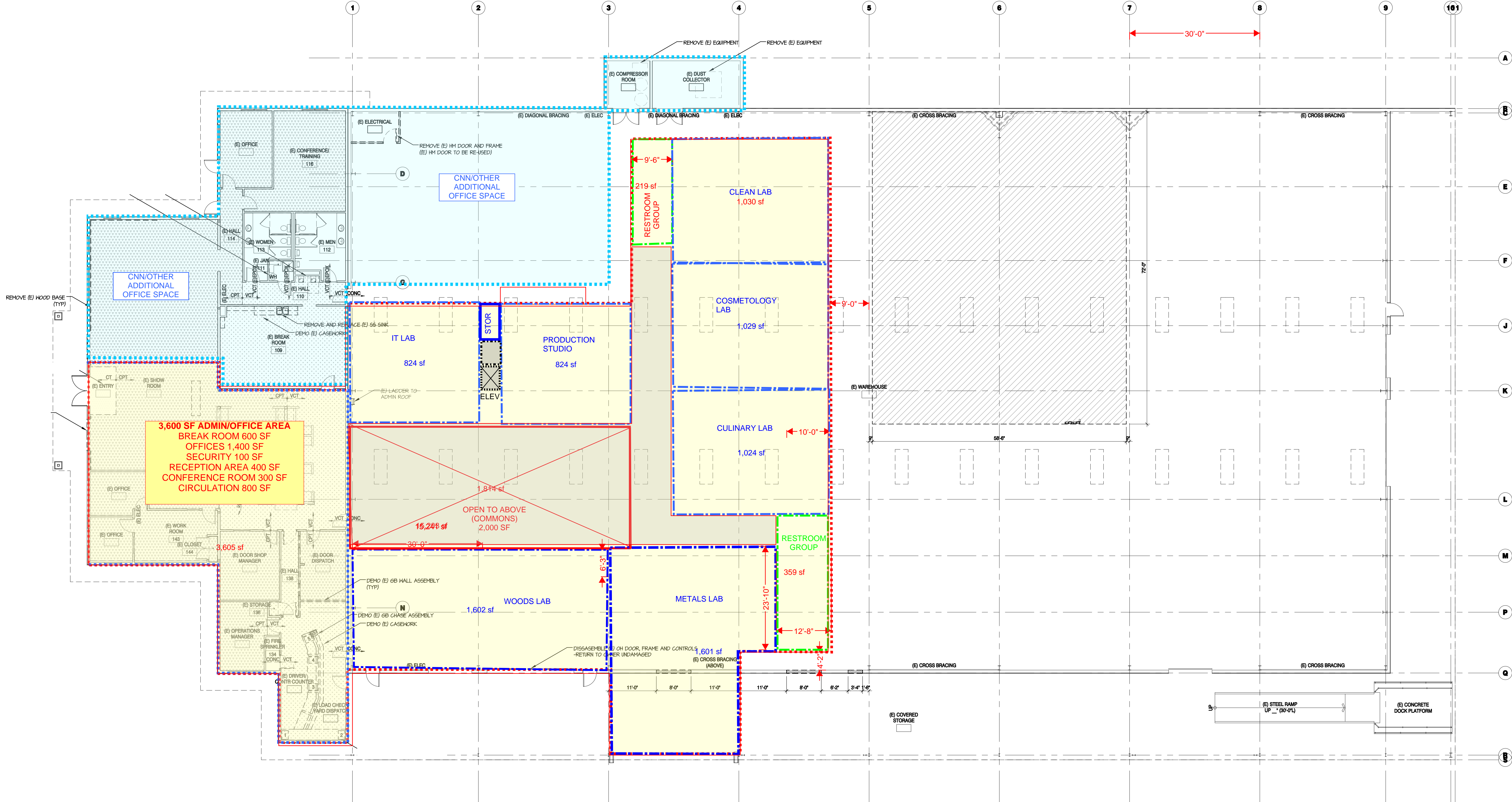

3,600 SF ADMIN/OFFICE AREA
 BREAK ROOM 600 SF
 OFFICES 1,400 SF
 SECURITY 100 SF
 RECEPTION AREA 400 SF
 CONFERENCE ROOM 300 SF
 CIRCULATION 800 SF

Level 1	Floor Plate Area (SF)	15,250	
		Cost/SF	COST
Welcome Center/Administration			
Reception Area	400	175	70,000
Conference Room	300	175	52,500
Security	100	175	17,500
Offices	1,400	175	245,000
Break Room	600	250	150,000
Labs and Supports			
IT Lab	824	175	144,200
Production Studio	824	175	144,200
Commons	2,000	175	350,000
Woods Lab	1,600	300	480,000
Metals Lab	1,600	300	480,000
Culinary Arts Lab	1,000	175	175,000
Cosmetology Lab	1,000	250	250,000
Clean Lab	1,000	400	400,000
Restroom Groups	700	400	280,000
TOTAL PROGRAM SPACE	13,348		
Circulation	1,902	175	332,850
Level 1 Cost Sub-Total			\$ 3,238,400

LEVEL 1

KCG | LLC

POUDRE SCHOOL DISTRICT: FUTURES LAB - CONCEPTUAL SPACE PLAN

WAREHOUSE 5 - 16 JULY 2019

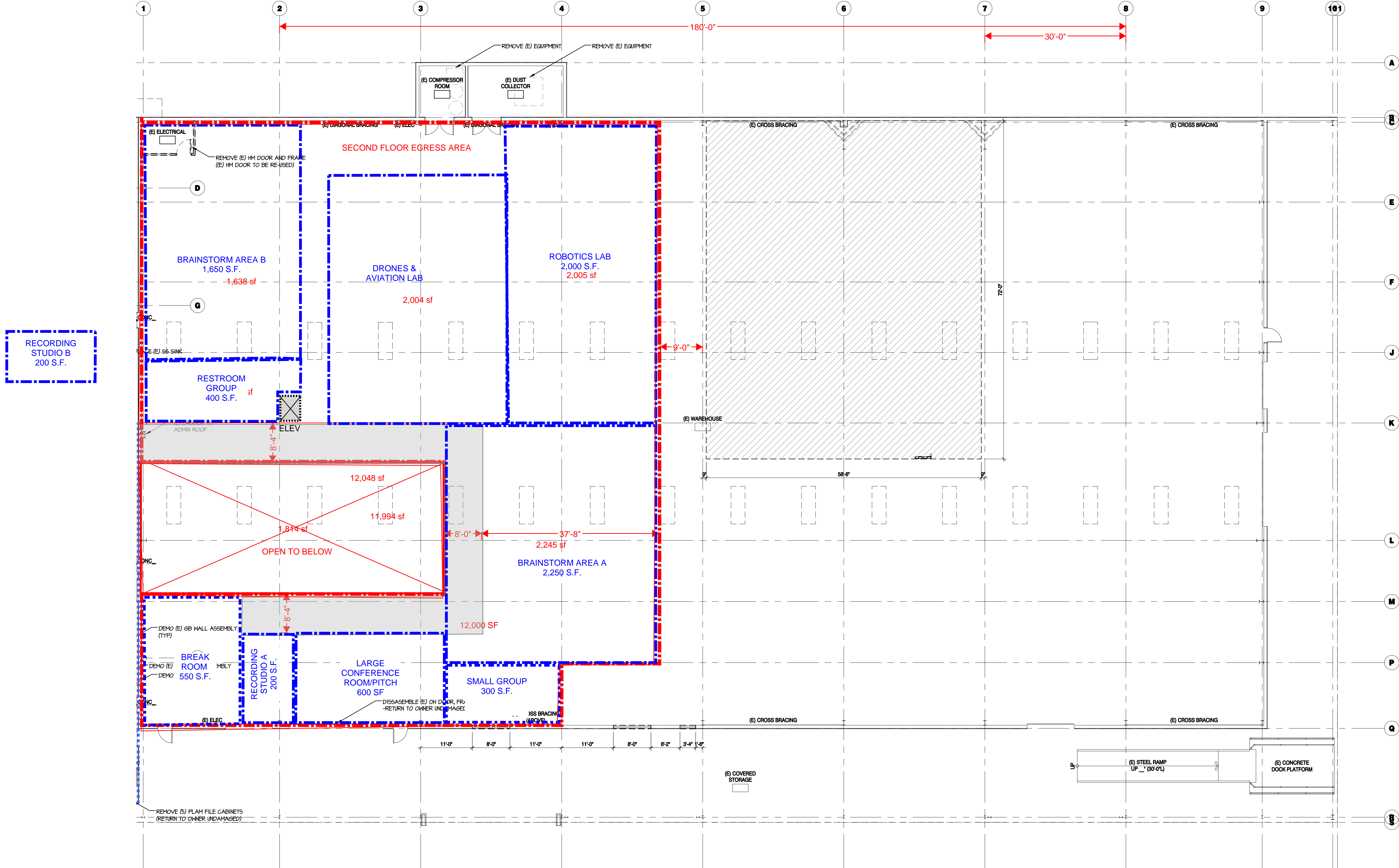

Level 2	Floor Plate Area (SF)	12,000
---------	-----------------------	--------

Program Space:			
Brainstorm Area A	2,250	225	506,250
Brainstorm Area B	1,650	225	371,250
Drones & Aviation Lab	2,000	225	450,000
Robotics	2,000	225	450,000
Small Group Meeting Room	300	225	67,500
Large Conference Room/Pitch	600	225	135,000
Recording Studio A	200	225	45,000
Recording Studio B		225	-
Break Room	550	225	123,750
TOTAL PROGRAM SPACE	9,550		
Circulation	2,450	200	490,000
Level 2 Cost Sub-Total			2,638,750

SUB-TOTAL OPINION OF COST		\$	5,877,150
Estimating Contingency	20%	\$	1,175,430
Soft Costs	20%	\$	1,175,430
TOTAL CONSTRUCTION BUDGET		\$	8,228,010
FF&E (Lab Equipment, Furniture & Fixtures)		\$	3,500,000
TOTAL OPINION OF PROJECT COST		\$	11,728,010

LEVEL 2



Level 1	Floor Plate Area (SF)	15,250	
Welcome Center/Administration		Cost/SF	COST
Reception Area	400	175	70,000
Conference Room	300	175	52,500
Security	100	175	17,500
Offices	1,400	175	245,000
Break Room	600	250	150,000
Labs and Supports			
IT Lab	824	175	144,200
Production Studio	824	175	144,200
Commons	2,000	175	350,000
Woods Lab	1,600	300	480,000
Metals Lab	1,600	300	480,000
Culinary Arts Lab	1,000	175	175,000
Cosmetology Lab	1,000	250	250,000
Clean Lab	1,000	400	400,000
Restroom Groups	700	400	280,000
TOTAL PROGRAM SPACE	13,348		
Circulation	1,902	175	332,850
<i>Level 1 Cost Sub-Total</i>			\$ 3,238,400
Level 2	Floor Plate Area (SF)	12,000	
Program Space:			
Brainstorm Area A	2,250	225	506,250
Brainstorm Area B	1,650	225	371,250
Drones & Aviation Lab	2,000	225	450,000
Robotics	2,000	225	450,000
Small Group Meeting Room	300	225	67,500
Large Conference Room/Pitch	600	225	135,000
Recording Studio A	200	225	45,000
Recording Studio B		225	-
Break Room	550	225	123,750
TOTAL PROGRAM SPACE	9,550		
Circulation	2,450	200	490,000
<i>Level 2 Cost Sub-Total</i>			2,638,750
<i>SUB-TOTAL OPINION OF COST</i>			<u>\$ 5,877,150</u>
Estimating Contingency	20%		\$ 1,175,430
Soft Costs	20%		\$ 1,175,430
TOTAL CONSTRUCTION BUDGET			\$ 8,228,010
FF&E (Lab Equipment, Furniture & Fixtures)			\$ 3,500,000
TOTAL OPINION OF PROJECT COST			<u>\$ 11,728,010</u>

Exhibit D



AIA[®] Document A141[™] – 2014

Standard Form of Agreement Between Owner and Design-Builder

AGREEMENT made as of the _____ day of _____ in the year _____
(In words, indicate day, month and year.)

BETWEEN the Owner:
(Name, legal status, address and other information)

and the Design-Builder:
(Name, legal status, address and other information)

for the following Project:
(Name, location and detailed description)

This document has important legal consequences. Consultation with an attorney is encouraged with respect to its completion or modification.

Consultation with an attorney is also encouraged with respect to professional licensing requirements in the jurisdiction where the Project is located.

Sample

The Owner and Design-Builder agree as follows.

TABLE OF ARTICLES

- 1 GENERAL PROVISIONS
- 2 COMPENSATION AND PROGRESS PAYMENTS
- 3 GENERAL REQUIREMENTS OF THE WORK OF THE DESIGN-BUILD CONTRACT
- 4 WORK PRIOR TO EXECUTION OF THE DESIGN-BUILD AMENDMENT
- 5 WORK FOLLOWING EXECUTION OF THE DESIGN-BUILD AMENDMENT
- 6 CHANGES IN THE WORK
- 7 OWNER'S RESPONSIBILITIES
- 8 TIME
- 9 PAYMENT APPLICATIONS AND PROJECT COMPLETION
- 10 PROTECTION OF PERSONS AND PROPERTY
- 11 UNCOVERING AND CORRECTION OF WORK
- 12 COPYRIGHTS AND LICENSES
- 13 TERMINATION OR SUSPENSION
- 14 CLAIMS AND DISPUTE RESOLUTION
- 15 MISCELLANEOUS PROVISIONS
- 16 SCOPE OF THE AGREEMENT

TABLE OF EXHIBITS

- A DESIGN-BUILD AMENDMENT
- B INSURANCE AND BONDS
- C SUSTAINABLE PROJECTS

ARTICLE 1 GENERAL PROVISIONS

§ 1.1 Owner's Criteria

This Agreement is based on the Owner's Criteria set forth in this Section 1.1.

(Note the disposition for the following items by inserting the requested information or a statement such as "not applicable" or "unknown at time of execution." If the Owner intends to provide a set of design documents, and the requested information is contained in the design documents, identify the design documents and insert "see Owner's design documents" where appropriate.)

§ 1.1.1 The Owner's program for the Project:

(Set forth the program, identify documentation in which the program is set forth, or state the manner in which the program will be developed.)

§ 1.1.2 The Owner's design requirements for the Project and related documentation:
(Identify below, or in an attached exhibit, the documentation that contains the Owner's design requirements, including any performance specifications for the Project.)

§ 1.1.3 The Project's physical characteristics:
(Identify or describe, if appropriate, size, location, dimensions, or other pertinent information, such as geotechnical reports; site, boundary and topographic surveys; traffic and utility studies; availability of public and private utilities and services; legal description of the site; etc.)

§ 1.1.4 The Owner's anticipated Sustainable Objective for the Project, if any:
(Identify the Owner's Sustainable Objective for the Project such as Sustainability Certification, benefit to the environment, enhancement to the health and well-being of building occupants, or improvement of energy efficiency. If the Owner identifies a Sustainable Objective, incorporate AIA Document A141™-2014, Exhibit C, Sustainable Projects, into this Agreement to define the terms, conditions and Work related to the Owner's Sustainable Objective.)

§ 1.1.5 Incentive programs the Owner intends to pursue for the Project, including those related to the Sustainable Objective, and any deadlines for receiving the incentives that are dependent on, or related to, the Design-Builder's services, are as follows:
(Identify incentive programs the Owner intends to pursue for the Project and deadlines for submitting or applying for the incentive programs.)

§ 1.1.6 The Owner's budget for the Work to be provided by the Design-Builder is set forth below:
(Provide total for Owner's budget, and if known, a line item breakdown of costs.)

§ 1.1.7 The Owner's design and construction milestone dates:

- .1 Design phase milestone dates:

- .2 Submission of Design-Builder Proposal:

.3 Phased completion dates:

.4 Substantial Completion date:

.5 Other milestone dates:

§ 1.1.8 The Owner requires the Design-Builder to retain the following Architect, Consultants and Contractors at the Design-Builder's cost:
(List name, legal status, address and other information.)

.1 Architect

.2 Consultants

.3 Contractors

§ 1.1.9 Additional Owner's Criteria upon which the Agreement is based:
(Identify special characteristics or needs of the Project not identified elsewhere, such as historic preservation requirements.)

§ 1.1.10 The Design-Builder shall confirm that the information included in the Owner's Criteria complies with applicable laws, statutes, ordinances, codes, rules and regulations, or lawful orders of public authorities.

§ 1.1.10.1 If the Owner's Criteria conflicts with applicable laws, statutes, ordinances, codes, rules and regulations, or lawful orders of public authorities, the Design-Builder shall notify the Owner of the conflict.

§ 1.1.11 If there is a change in the Owner's Criteria, the Owner and the Design-Builder shall execute a Modification in accordance with Article 6 .

§ 1.1.12 If the Owner and Design-Builder intend to transmit Instruments of Service or any other information or documentation in digital form, they shall endeavor to establish necessary protocols governing such transmissions. Unless otherwise agreed, the parties will use AIA Document E203™-2013 to establish the protocols for the development, use, transmission, and exchange of digital data and building information modeling.

§ 1.2 Project Team

§ 1.2.1 The Owner identifies the following representative in accordance with Section 7.1.1:

(List name, address and other information.)

§ 1.2.2 The persons or entities, in addition to the Owner’s representative, who are required to review the Design-Builder’s Submittals are as follows:

(List name, address and other information.)

§ 1.2.3 The Owner will retain the following consultants and separate contractors:

(List discipline, scope of work, and, if known, identify by name and address.)

§ 1.2.4 The Design-Builder identifies the following representative in accordance with Section 3.1.2:

(List name, address and other information.)

§ 1.2.5 Neither the Owner’s nor the Design-Builder’s representative shall be changed without ten days’ written notice to the other party.

§ 1.3 Binding Dispute Resolution

For any Claim subject to, but not resolved by, mediation pursuant to Section 14.3, the method of binding dispute resolution shall be the following:

(Check the appropriate box. If the Owner and Design-Builder do not select a method of binding dispute resolution below, or do not subsequently agree in writing to a binding dispute resolution other than litigation, Claims will be resolved by litigation in a court of competent jurisdiction.)

- Arbitration pursuant to Section 14.4
- Litigation in a court of competent jurisdiction
- Other: *(Specify)*

§ 1.4 Definitions

§ 1.4.1 Design-Build Documents. The Design-Build Documents consist of this Agreement between Owner and Design-Builder and its attached Exhibits (hereinafter, the “Agreement”); other documents listed in this Agreement; and Modifications issued after execution of this Agreement. A Modification is (1) a written amendment to the Contract signed by both parties, including the Design-Build Amendment, (2) a Change Order, or (3) a Change Directive.

§ 1.4.2 The Contract. The Design-Build Documents form the Contract. The Contract represents the entire and integrated agreement between the parties and supersedes prior negotiations, representations or agreements, either written or oral. The Contract may be amended or modified only by a Modification. The Design-Build Documents shall not be construed to create a contractual relationship of any kind between any persons or entities other than the Owner and the Design-Builder.

§ 1.4.3 The Work. The term “Work” means the design, construction and related services required to fulfill the Design-Builder’s obligations under the Design-Build Documents, whether completed or partially completed, and includes all labor, materials, equipment and services provided or to be provided by the Design-Builder. The Work may constitute the whole or a part of the Project.

§ 1.4.4 The Project. The Project is the total design and construction of which the Work performed under the Design-Build Documents may be the whole or a part, and may include design and construction by the Owner and by separate contractors.

§ 1.4.5 Instruments of Service. Instruments of Service are representations, in any medium of expression now known or later developed, of the tangible and intangible creative work performed by the Design-Builder, Contractor(s), Architect, and Consultant(s) under their respective agreements. Instruments of Service may include, without limitation, studies, surveys, models, sketches, drawings, specifications, digital models and other similar materials.

§ 1.4.6 Submittal. A Submittal is any submission to the Owner for review and approval demonstrating how the Design-Builder proposes to conform to the Design-Build Documents for those portions of the Work for which the Design-Build Documents require Submittals. Submittals include, but are not limited to, shop drawings, product data, and samples. Submittals are not Design-Build Documents unless incorporated into a Modification.

§ 1.4.7 Owner. The Owner is the person or entity identified as such in the Agreement and is referred to throughout the Design-Build Documents as if singular in number. The term “Owner” means the Owner or the Owner’s authorized representative.

§ 1.4.8 Design-Builder. The Design-Builder is the person or entity identified as such in the Agreement and is referred to throughout the Design-Build Documents as if singular in number. The term “Design-Builder” means the Design-Builder or the Design-Builder’s authorized representative.

§ 1.4.9 Consultant. A Consultant is a person or entity providing professional services for the Design-Builder for all or a portion of the Work, and is referred to throughout the Design-Build Documents as if singular in number. To the extent required by the relevant jurisdiction, the Consultant shall be lawfully licensed to provide the required professional services.

§ 1.4.10 Architect. The Architect is a person or entity providing design services for the Design-Builder for all or a portion of the Work, and is lawfully licensed to practice architecture in the applicable jurisdiction. The Architect is referred to throughout the Design-Build Documents as if singular in number.

§ 1.4.11 Contractor. A Contractor is a person or entity performing all or a portion of the construction, required in connection with the Work, for the Design-Builder. The Contractor shall be lawfully licensed, if required in the jurisdiction where the Project is located. The Contractor is referred to throughout the Design-Build Documents as if singular in number and means a Contractor or an authorized representative of the Contractor.

§ 1.4.12 Confidential Information. Confidential Information is information containing confidential or business proprietary information that is clearly marked as “confidential.”

§ 1.4.13 Contract Time. Unless otherwise provided, Contract Time is the period of time, including authorized adjustments, as set forth in the Design-Build Amendment for Substantial Completion of the Work.

§ 1.4.14 Day. The term “day” as used in the Design-Build Documents shall mean calendar day unless otherwise specifically defined.

§ 1.4.15 Contract Sum. The Contract Sum is the amount to be paid to the Design-Builder for performance of the Work after execution of the Design-Build Amendment, as identified in Article A.1 of the Design-Build Amendment.

ARTICLE 2 COMPENSATION AND PROGRESS PAYMENTS

§ 2.1 Compensation for Work Performed Prior To Execution of Design-Build Amendment

§ 2.1.1 Unless otherwise agreed, payments for Work performed prior to Execution of the Design-Build Amendment shall be made monthly. For the Design-Builder’s performance of Work prior to the execution of the Design-Build Amendment, the Owner shall compensate the Design-Builder as follows:

(Insert amount of, or basis for, compensation, including compensation for any Sustainability Services, or indicate the exhibit in which the information is provided. If there will be a limit on the total amount of compensation for Work performed prior to the execution of the Design-Build Amendment, state the amount of the limit.)

§ 2.1.2 The hourly billing rates for services of the Design-Builder and the Design-Builder’s Architect, Consultants and Contractors, if any, are set forth below.

(If applicable, attach an exhibit of hourly billing rates or insert them below.)

Individual or Position

Rate

§ 2.1.3 Compensation for Reimbursable Expenses Prior To Execution of Design-Build Amendment

§ 2.1.3.1 Reimbursable Expenses are in addition to compensation set forth in Section 2.1.1 and 2.1.2 and include expenses, directly related to the Project, incurred by the Design-Builder and the Design-Builder’s Architect, Consultants, and Contractors, as follows:

- .1 Transportation and authorized out-of-town travel and subsistence;
- .2 Dedicated data and communication services, teleconferences, Project web sites, and extranets;
- .3 Fees paid for securing approval of authorities having jurisdiction over the Project;
- .4 Printing, reproductions, plots, standard form documents;
- .5 Postage, handling and delivery;
- .6 Expense of overtime work requiring higher than regular rates, if authorized in advance by the Owner;
- .7 Renderings, physical models, mock-ups, professional photography, and presentation materials requested by the Owner;
- .8 All taxes levied on professional services and on reimbursable expenses; and
- .9 Other Project-related expenditures, if authorized in advance by the Owner.

§ 2.1.3.2 For Reimbursable Expenses, the compensation shall be the expenses the Design-Builder and the Design-Builder’s Architect, Consultants and Contractors incurred, plus an administrative fee of _____ percent (___%) of the expenses incurred.

§ 2.1.4 Payments to the Design-Builder Prior To Execution of Design-Build Amendment

§ 2.1.4.1 Payments are due and payable upon presentation of the Design-Builder’s invoice. Amounts unpaid _____ (___) days after the invoice date shall bear interest at the rate entered below, or in the absence thereof at the legal rate prevailing from time to time at the principal place of business of the Design-Builder.

(Insert rate of monthly or annual interest agreed upon.)

§ 2.1.4.2 Records of Reimbursable Expenses and services performed on the basis of hourly rates shall be available to the Owner at mutually convenient times for a period of two years following execution of the Design-Build Amendment or termination of this Agreement, whichever occurs first.

§ 2.2 Contract Sum and Payment for Work Performed After Execution of Design-Build Amendment

For the Design-Builder's performance of the Work after execution of the Design-Build Amendment, the Owner shall pay to the Design-Builder the Contract Sum in current funds as agreed in the Design-Build Amendment.

ARTICLE 3 GENERAL REQUIREMENTS OF THE WORK OF THE DESIGN-BUILD CONTRACT

§ 3.1 General

§ 3.1.1 The Design-Builder shall comply with any applicable licensing requirements in the jurisdiction where the Project is located.

§ 3.1.2 The Design-Builder shall designate in writing a representative who is authorized to act on the Design-Builder's behalf with respect to the Project.

§ 3.1.3 The Design-Builder shall perform the Work in accordance with the Design-Build Documents. The Design-Builder shall not be relieved of the obligation to perform the Work in accordance with the Design-Build Documents by the activities, tests, inspections or approvals of the Owner.

§ 3.1.3.1 The Design-Builder shall perform the Work in compliance with applicable laws, statutes, ordinances, codes, rules and regulations, and lawful orders of public authorities. If the Design-Builder performs Work contrary to applicable laws, statutes, ordinances, codes, rules and regulations, or lawful orders of public authorities, the Design-Builder shall assume responsibility for such Work and shall bear the costs attributable to correction.

§ 3.1.3.2 Neither the Design-Builder nor any Contractor, Consultant, or Architect shall be obligated to perform any act which they believe will violate any applicable laws, statutes, ordinances, codes, rules and regulations, or lawful orders of public authorities. If the Design-Builder determines that implementation of any instruction received from the Owner, including those in the Owner's Criteria, would cause a violation of any applicable laws, statutes, ordinances, codes, rules and regulations, or lawful orders of public authorities, the Design-Builder shall notify the Owner in writing. Upon verification by the Owner that a change to the Owner's Criteria is required to remedy the violation, the Owner and the Design-Builder shall execute a Modification in accordance with Article 6.

§ 3.1.4 The Design-Builder shall be responsible to the Owner for acts and omissions of the Design-Builder's employees, Architect, Consultants, Contractors, and their agents and employees, and other persons or entities performing portions of the Work.

§ 3.1.5 **General Consultation.** The Design-Builder shall schedule and conduct periodic meetings with the Owner to review matters such as procedures, progress, coordination, and scheduling of the Work.

§ 3.1.6 When applicable law requires that services be performed by licensed professionals, the Design-Builder shall provide those services through qualified, licensed professionals. The Owner understands and agrees that the services of the Design-Builder's Architect and the Design-Builder's other Consultants are performed in the sole interest of, and for the exclusive benefit of, the Design-Builder.

§ 3.1.7 The Design-Builder, with the assistance of the Owner, shall prepare and file documents required to obtain necessary approvals of governmental authorities having jurisdiction over the Project.

§ 3.1.8 Progress Reports

§ 3.1.8.1 The Design-Builder shall keep the Owner informed of the progress and quality of the Work. On a monthly basis, or otherwise as agreed to by the Owner and Design-Builder, the Design-Builder shall submit written progress reports to the Owner, showing estimated percentages of completion and other information identified below:

- .1 Work completed for the period;
- .2 Project schedule status;
- .3 Submittal schedule and status report, including a summary of outstanding Submittals;
- .4 Responses to requests for information to be provided by the Owner;
- .5 Approved Change Orders and Change Directives;
- .6 Pending Change Order and Change Directive status reports;
- .7 Tests and inspection reports;

- .8 Status report of Work rejected by the Owner;
- .9 Status of Claims previously submitted in accordance with Article 14;
- .10 Cumulative total of the Cost of the Work to date including the Design-Builder's compensation and Reimbursable Expenses, if any;
- .11 Current Project cash-flow and forecast reports; and
- .12 Additional information as agreed to by the Owner and Design-Builder.

§ 3.1.8.2 In addition, where the Contract Sum is the Cost of the Work with or without a Guaranteed Maximum Price, the Design-Builder shall include the following additional information in its progress reports:

- .1 Design-Builder's work force report;
- .2 Equipment utilization report; and
- .3 Cost summary, comparing actual costs to updated cost estimates.

§ 3.1.9 Design-Builder's Schedules

§ 3.1.9.1 The Design-Builder, promptly after execution of this Agreement, shall prepare and submit for the Owner's information a schedule for the Work. The schedule, including the time required for design and construction, shall not exceed time limits current under the Design-Build Documents, shall be revised at appropriate intervals as required by the conditions of the Work and Project, shall be related to the entire Project to the extent required by the Design-Build Documents, shall provide for expeditious and practicable execution of the Work, and shall include allowances for periods of time required for the Owner's review and for approval of submissions by authorities having jurisdiction over the Project.

§ 3.1.9.2 The Design-Builder shall perform the Work in general accordance with the most recent schedules submitted to the Owner.

§ 3.1.10 **Certifications.** Upon the Owner's written request, the Design-Builder shall obtain from the Architect, Consultants, and Contractors, and furnish to the Owner, certifications with respect to the documents and services provided by the Architect, Consultants, and Contractors (a) that, to the best of their knowledge, information and belief, the documents or services to which the certifications relate (i) are consistent with the Design-Build Documents, except to the extent specifically identified in the certificate, and (ii) comply with applicable laws, statutes, ordinances, codes, rules and regulations, or lawful orders of public authorities governing the design of the Project; and (b) that the Owner and its consultants shall be entitled to rely upon the accuracy of the representations and statements contained in the certifications. The Design-Builder's Architect, Consultants, and Contractors shall not be required to execute certificates or consents that would require knowledge, services or responsibilities beyond the scope of their services.

§ 3.1.11 Design-Builder's Submittals

§ 3.1.11.1 Prior to submission of any Submittals, the Design-Builder shall prepare a Submittal schedule, and shall submit the schedule for the Owner's approval. The Owner's approval shall not unreasonably be delayed or withheld. The Submittal schedule shall (1) be coordinated with the Design-Builder's schedule provided in Section 3.1.9.1, (2) allow the Owner reasonable time to review Submittals, and (3) be periodically updated to reflect the progress of the Work. If the Design-Builder fails to submit a Submittal schedule, the Design-Builder shall not be entitled to any increase in Contract Sum or extension of Contract Time based on the time required for review of Submittals.

§ 3.1.11.2 By providing Submittals the Design-Builder represents to the Owner that it has (1) reviewed and approved them, (2) determined and verified materials, field measurements and field construction criteria related thereto, or will do so and (3) checked and coordinated the information contained within such Submittals with the requirements of the Work and of the Design-Build Documents.

§ 3.1.11.3 The Design-Builder shall perform no portion of the Work for which the Design-Build Documents require Submittals until the Owner has approved the respective Submittal.

§ 3.1.11.4 The Work shall be in accordance with approved Submittals except that the Design-Builder shall not be relieved of its responsibility to perform the Work consistent with the requirements of the Design-Build Documents. The Work may deviate from the Design-Build Documents only if the Design-Builder has notified the Owner in writing of a deviation from the Design-Build Documents at the time of the Submittal and a Modification is executed authorizing the identified deviation. The Design-Builder shall not be relieved of responsibility for errors or omissions in Submittals by the Owner's approval of the Submittals.

§ 3.1.11.5 All professional design services or certifications to be provided by the Design-Builder, including all drawings, calculations, specifications, certifications, shop drawings and other Submittals, shall contain the signature and seal of the licensed design professional preparing them. Submittals related to the Work designed or certified by the licensed design professionals, if prepared by others, shall bear the licensed design professional's written approval. The Owner and its consultants shall be entitled to rely upon the adequacy, accuracy and completeness of the services, certifications or approvals performed by such design professionals.

§ 3.1.12 **Warranty.** The Design-Builder warrants to the Owner that materials and equipment furnished under the Contract will be of good quality and new unless the Design-Build Documents require or permit otherwise. The Design-Builder further warrants that the Work will conform to the requirements of the Design-Build Documents and will be free from defects, except for those inherent in the quality of the Work or otherwise expressly permitted by the Design-Build Documents. Work, materials, or equipment not conforming to these requirements may be considered defective. The Design-Builder's warranty excludes remedy for damage or defect caused by abuse, alterations to the Work not executed by the Design-Builder, improper or insufficient maintenance, improper operation, or normal wear and tear and normal usage. If required by the Owner, the Design-Builder shall furnish satisfactory evidence as to the kind and quality of materials and equipment.

§ 3.1.13 **Royalties, Patents and Copyrights**

§ 3.1.13.1 The Design-Builder shall pay all royalties and license fees.

§ 3.1.13.2 The Design-Builder shall defend suits or claims for infringement of copyrights and patent rights and shall hold the Owner and its separate contractors and consultants harmless from loss on account thereof, but shall not be responsible for such defense or loss when a particular design, process or product of a particular manufacturer or manufacturers is required by the Owner, or where the copyright violations are required in the Owner's Criteria. However, if the Design-Builder has reason to believe that the design, process or product required in the Owner's Criteria is an infringement of a copyright or a patent, the Design-Builder shall be responsible for such loss unless such information is promptly furnished to the Owner. If the Owner receives notice from a patent or copyright owner of an alleged violation of a patent or copyright, attributable to the Design-Builder, the Owner shall give prompt written notice to the Design-Builder.

§ 3.1.14 **Indemnification**

§ 3.1.14.1 To the fullest extent permitted by law, the Design-Builder shall indemnify and hold harmless the Owner, including the Owner's agents and employees, from and against claims, damages, losses and expenses, including but not limited to attorneys' fees, arising out of or resulting from performance of the Work, but only to the extent caused by the negligent acts or omissions of the Design-Builder, Architect, a Consultant, a Contractor, or anyone directly or indirectly employed by them or anyone for whose acts they may be liable. Such obligation shall not be construed to negate, abridge, or reduce other rights or obligations of indemnity that would otherwise exist as to a party or person described in this Section 3.1.14.

§ 3.1.14.2 The indemnification obligation under this Section 3.1.14 shall not be limited by a limitation on amount or type of damages, compensation, or benefits payable by or for Design-Builder, Architect, a Consultant, a Contractor, or anyone directly or indirectly employed by them, under workers' compensation acts, disability benefit acts or other employee benefit acts.

§ 3.1.15 **Contingent Assignment of Agreements**

§ 3.1.15.1 Each agreement for a portion of the Work is assigned by the Design-Builder to the Owner, provided that

- .1 assignment is effective only after termination of the Contract by the Owner for cause, pursuant to Sections 13.1.4 or 13.2.2, and only for those agreements that the Owner accepts by written notification to the Design-Builder and the Architect, Consultants, and Contractors whose agreements are accepted for assignment; and
- .2 assignment is subject to the prior rights of the surety, if any, obligated under bond relating to the Contract.

When the Owner accepts the assignment of an agreement, the Owner assumes the Design-Builder's rights and obligations under the agreement.

§ 3.1.15.2 Upon such assignment, if the Work has been suspended for more than 30 days, the compensation under the assigned agreement shall be equitably adjusted for increases in cost resulting from the suspension.

§ 3.1.15.3 Upon such assignment to the Owner under this Section 3.1.15, the Owner may further assign the agreement to a successor design-builder or other entity. If the Owner assigns the agreement to a successor design-builder or other entity, the Owner shall nevertheless remain legally responsible for all of the successor design-builder's or other entity's obligations under the agreement.

§ 3.1.16 **Design-Builder's Insurance and Bonds.** The Design-Builder shall purchase and maintain insurance and provide bonds as set forth in Exhibit B.

ARTICLE 4 WORK PRIOR TO EXECUTION OF THE DESIGN-BUILD AMENDMENT

§ 4.1 General

§ 4.1.1 Any information submitted by the Design-Builder, and any interim decisions made by the Owner, shall be for the purpose of facilitating the design process and shall not modify the Owner's Criteria unless the Owner and Design-Builder execute a Modification.

§ 4.1.2 The Design-Builder shall advise the Owner on proposed site use and improvements, selection of materials, and building systems and equipment. The Design-Builder shall also provide the Owner with recommendations, consistent with the Owner's Criteria, on constructability; availability of materials and labor; time requirements for procurement, installation and construction; and factors related to construction cost including, but not limited to, costs of alternative designs or materials, preliminary budgets, life-cycle data, and possible cost reductions.

§ 4.2 Evaluation of the Owner's Criteria

§ 4.2.1 The Design-Builder shall schedule and conduct meetings with the Owner and any other necessary individuals or entities to discuss and review the Owner's Criteria as set forth in Section 1.1. The Design-Builder shall thereafter again meet with the Owner to discuss a preliminary evaluation of the Owner's Criteria. The preliminary evaluation shall address possible alternative approaches to design and construction of the Project and include the Design-Builder's recommendations, if any, with regard to accelerated or fast-track scheduling, procurement, or phased construction. The preliminary evaluation shall consider cost information, constructability, and procurement and construction scheduling issues.

§ 4.2.2 After the Design-Builder meets with the Owner and presents the preliminary evaluation, the Design-Builder shall provide a written report to the Owner, summarizing the Design-Builder's evaluation of the Owner's Criteria. The report shall also include

- .1 allocations of program functions, detailing each function and their square foot areas;
- .2 a preliminary estimate of the Cost of the Work, and, if necessary, recommendations to adjust the Owner's Criteria to conform to the Owner's budget;
- .3 a preliminary schedule, which shall include proposed design milestones; dates for receiving additional information from, or for work to be completed by, the Owner; anticipated date for the Design-Builder's Proposal; and dates of periodic design review sessions with the Owner; and
- .4 the following:
(List additional information, if any, to be included in the Design-Builder's written report.)

§ 4.2.3 The Owner shall review the Design-Builder's written report and, if acceptable, provide the Design-Builder with written consent to proceed to the development of the Preliminary Design as described in Section 4.3. The consent to proceed shall not be understood to modify the Owner's Criteria unless the Owner and Design-Builder execute a Modification.

§ 4.3 Preliminary Design

§ 4.3.1 Upon the Owner's issuance of a written consent to proceed under Section 4.2.3, the Design-Builder shall prepare and submit a Preliminary Design to the Owner. The Preliminary Design shall include a report identifying any deviations from the Owner's Criteria, and shall include the following:

- .1 Confirmation of the allocations of program functions;
- .2 Site plan;
- .3 Building plans, sections and elevations;

- .4 Structural system;
- .5 Selections of major building systems, including but not limited to mechanical, electrical and plumbing systems; and
- .6 Outline specifications or sufficient drawing notes describing construction materials.

The Preliminary Design may include some combination of physical study models, perspective sketches, or digital modeling.

§ 4.3.2 The Owner shall review the Preliminary Design and, if acceptable, provide the Design-Builder with written consent to proceed to development of the Design-Builder's Proposal. The Preliminary Design shall not modify the Owner's Criteria unless the Owner and Design-Builder execute a Modification.

§ 4.4 Design-Builder's Proposal

§ 4.4.1 Upon the Owner's issuance of a written consent to proceed under Section 4.3.2, the Design-Builder shall prepare and submit the Design-Builder's Proposal to the Owner. The Design-Builder's Proposal shall include the following:

- .1 A list of the Preliminary Design documents and other information, including the Design-Builder's clarifications, assumptions and deviations from the Owner's Criteria, upon which the Design-Builder's Proposal is based;
- .2 The proposed Contract Sum, including the compensation method and, if based upon the Cost of the Work plus a fee, a written statement of estimated cost organized by trade categories, allowances, contingencies, Design-Builder's Fee, and other items that comprise the Contract Sum;
- .3 The proposed date the Design-Builder shall achieve Substantial Completion;
- .4 An enumeration of any qualifications and exclusions, if applicable;
- .5 A list of the Design-Builder's key personnel, Contractors and suppliers; and
- .6 The date on which the Design-Builder's Proposal expires.

§ 4.4.2 Submission of the Design-Builder's Proposal shall constitute a representation by the Design-Builder that it has visited the site and become familiar with local conditions under which the Work is to be completed.

§ 4.4.3 If the Owner and Design-Builder agree on a proposal, the Owner and Design-Builder shall execute the Design-Build Amendment setting forth the terms of their agreement.

ARTICLE 5 WORK FOLLOWING EXECUTION OF THE DESIGN-BUILD AMENDMENT

§ 5.1 Construction Documents

§ 5.1.1 Upon the execution of the Design-Build Amendment, the Design-Builder shall prepare Construction Documents. The Construction Documents shall establish the quality levels of materials and systems required. The Construction Documents shall be consistent with the Design-Build Documents.

§ 5.1.2 The Design-Builder shall provide the Construction Documents to the Owner for the Owner's information. If the Owner discovers any deviations between the Construction Documents and the Design-Build Documents, the Owner shall promptly notify the Design-Builder of such deviations in writing. The Construction Documents shall not modify the Design-Build Documents unless the Owner and Design-Builder execute a Modification. The failure of the Owner to discover any such deviations shall not relieve the Design-Builder of the obligation to perform the Work in accordance with the Design-Build Documents.

§ 5.2 Construction

§ 5.2.1 **Commencement.** Except as permitted in Section 5.2.2, construction shall not commence prior to execution of the Design-Build Amendment.

§ 5.2.2 If the Owner and Design-Builder agree in writing, construction, may proceed prior to the execution of the Design-Build Amendment. However, such authorization shall not waive the Owner's right to reject the Design-Builder's Proposal.

§ 5.2.3 The Design-Builder shall supervise and direct the Work, using the Design-Builder's best skill and attention. The Design-Builder shall be solely responsible for, and have control over, construction means, methods, techniques, sequences and procedures, and for coordinating all portions of the Work under the Contract, unless the Design-Build Documents give other specific instructions concerning these matters.

§ 5.2.4 The Design-Builder shall be responsible for inspection of portions of Work already performed to determine that such portions are in proper condition to receive subsequent Work.

§ 5.3 Labor and Materials

§ 5.3.1 Unless otherwise provided in the Design-Build Documents, the Design-Builder shall provide and pay for labor, materials, equipment, tools, construction equipment and machinery, water, heat, utilities, transportation, and other facilities and services, necessary for proper execution and completion of the Work, whether temporary or permanent, and whether or not incorporated or to be incorporated in the Work.

§ 5.3.2 When a material or system is specified in the Design-Build Documents, the Design-Builder may make substitutions only in accordance with Article 6.

§ 5.3.3 The Design-Builder shall enforce strict discipline and good order among the Design-Builder's employees and other persons carrying out the Work. The Design-Builder shall not permit employment of unfit persons or persons not properly skilled in tasks assigned to them.

§ 5.4 Taxes

The Design-Builder shall pay sales, consumer, use and similar taxes, for the Work provided by the Design-Builder, that are legally enacted when the Design-Build Amendment is executed, whether or not yet effective or merely scheduled to go into effect.

§ 5.5 Permits, Fees, Notices and Compliance with Laws

§ 5.5.1 Unless otherwise provided in the Design-Build Documents, the Design-Builder shall secure and pay for the building permit as well as any other permits, fees, licenses, and inspections by government agencies, necessary for proper execution of the Work and Substantial Completion of the Project.

§ 5.5.2 The Design-Builder shall comply with and give notices required by applicable laws, statutes, ordinances, codes, rules and regulations, and lawful orders of public authorities, applicable to performance of the Work.

§ 5.5.3 **Concealed or Unknown Conditions.** If the Design-Builder encounters conditions at the site that are (1) subsurface or otherwise concealed physical conditions that differ materially from those indicated in the Design-Build Documents or (2) unknown physical conditions of an unusual nature that differ materially from those ordinarily found to exist and generally recognized as inherent in construction activities of the character provided for in the Design-Build Documents, the Design-Builder shall promptly provide notice to the Owner before conditions are disturbed and in no event later than 21 days after first observance of the conditions. The Owner shall promptly investigate such conditions and, if the Owner determines that they differ materially and cause an increase or decrease in the Design-Builder's cost of, or time required for, performance of any part of the Work, shall recommend an equitable adjustment in the Contract Sum or Contract Time, or both. If the Owner determines that the conditions at the site are not materially different from those indicated in the Design-Build Documents and that no change in the terms of the Contract is justified, the Owner shall promptly notify the Design-Builder in writing, stating the reasons. If the Design-Builder disputes the Owner's determination or recommendation, the Design-Builder may proceed as provided in Article 14.

§ 5.5.4 If, in the course of the Work, the Design-Builder encounters human remains, or recognizes the existence of burial markers, archaeological sites, or wetlands, not indicated in the Design-Build Documents, the Design-Builder shall immediately suspend any operations that would affect them and shall notify the Owner. Upon receipt of such notice, the Owner shall promptly take any action necessary to obtain governmental authorization required to resume the operations. The Design-Builder shall continue to suspend such operations until otherwise instructed by the Owner but shall continue with all other operations that do not affect those remains or features. Requests for adjustments in the Contract Sum and Contract Time arising from the existence of such remains or features may be made as provided in Article 14.

§ 5.6 Allowances

§ 5.6.1 The Design-Builder shall include in the Contract Sum all allowances stated in the Design-Build Documents. Items covered by allowances shall be supplied for such amounts, and by such persons or entities as the Owner may direct, but the Design-Builder shall not be required to employ persons or entities to whom the Design-Builder has reasonable objection.

§ 5.6.2 Unless otherwise provided in the Design-Build Documents,

- .1 allowances shall cover the cost to the Design-Builder of materials and equipment delivered at the site and all required taxes, less applicable trade discounts;

- .2 the Design-Builder's costs for unloading and handling at the site, labor, installation costs, overhead, profit, and other expenses contemplated for stated allowance amounts, shall be included in the Contract Sum but not in the allowances; and
- .3 whenever costs are more than or less than allowances, the Contract Sum shall be adjusted accordingly by Change Order. The amount of the Change Order shall reflect (1) the difference between actual costs and the allowances under Section 5.6.2.1 and (2) changes in Design-Builder's costs under Section 5.6.2.2.

§ 5.6.3 The Owner shall make selections of materials and equipment with reasonable promptness for allowances requiring Owner selection.

§ 5.7 Key Personnel, Contractors and Suppliers

§ 5.7.1 The Design-Builder shall not employ personnel, or contract with Contractors or suppliers to whom the Owner has made reasonable and timely objection. The Design-Builder shall not be required to contract with anyone to whom the Design-Builder has made reasonable and timely objection.

§ 5.7.2 If the Design-Builder changes any of the personnel, Contractors or suppliers identified in the Design-Build Amendment, the Design-Builder shall notify the Owner and provide the name and qualifications of the new personnel, Contractor or supplier. The Owner may reply within 14 days to the Design-Builder in writing, stating (1) whether the Owner has reasonable objection to the proposed personnel, Contractor or supplier or (2) that the Owner requires additional time to review. Failure of the Owner to reply within the 14-day period shall constitute notice of no reasonable objection.

§ 5.7.3 Except for those persons or entities already identified or required in the Design-Build Amendment, the Design-Builder, as soon as practicable after execution of the Design-Build Amendment, shall furnish in writing to the Owner the names of persons or entities (including those who are to furnish materials or equipment fabricated to a special design) proposed for each principal portion of the Work. The Owner may reply within 14 days to the Design-Builder in writing stating (1) whether the Owner has reasonable objection to any such proposed person or entity or (2) that the Owner requires additional time for review. Failure of the Owner to reply within the 14-day period shall constitute notice of no reasonable objection.

§ 5.7.3.1 If the Owner has reasonable objection to a person or entity proposed by the Design-Builder, the Design-Builder shall propose another to whom the Owner has no reasonable objection. If the rejected person or entity was reasonably capable of performing the Work, the Contract Sum and Contract Time shall be increased or decreased by the difference, if any, occasioned by such change, and an appropriate Change Order shall be issued before commencement of the substitute person or entity's Work. However, no increase in the Contract Sum or Contract Time shall be allowed for such change unless the Design-Builder has acted promptly and responsively in submitting names as required.

§ 5.8 Documents and Submittals at the Site

The Design-Builder shall maintain at the site for the Owner one copy of the Design-Build Documents and a current set of the Construction Documents, in good order and marked currently to indicate field changes and selections made during construction, and one copy of approved Submittals. The Design-Builder shall deliver these items to the Owner in accordance with Section 9.10.2 as a record of the Work as constructed.

§ 5.9 Use of Site

The Design-Builder shall confine operations at the site to areas permitted by applicable laws, statutes, ordinances, codes, rules and regulations, lawful orders of public authorities, and the Design-Build Documents, and shall not unreasonably encumber the site with materials or equipment.

§ 5.10 Cutting and Patching

The Design-Builder shall not cut, patch, or otherwise alter fully or partially completed construction by the Owner or a separate contractor except with written consent of the Owner and of such separate contractor; such consent shall not be unreasonably withheld. The Design-Builder shall not unreasonably withhold from the Owner or a separate contractor the Design-Builder's consent to cutting or otherwise altering the Work.

§ 5.11 Cleaning Up

§ 5.11.1 The Design-Builder shall keep the premises and surrounding area free from accumulation of waste materials or rubbish caused by operations under the Contract. At completion of the Work, the Design-Builder shall remove waste materials, rubbish, the Design-Builder's tools, construction equipment, machinery and surplus materials from and about the Project.

§ 5.11.2 If the Design-Builder fails to clean up as provided in the Design-Build Documents, the Owner may do so and Owner shall be entitled to reimbursement from the Design-Builder.

§ 5.12 Access to Work

The Design-Builder shall provide the Owner and its separate contractors and consultants access to the Work in preparation and progress wherever located. The Design-Builder shall notify the Owner regarding Project safety criteria and programs, which the Owner, and its contractors and consultants, shall comply with while at the site.

§ 5.13 Construction by Owner or by Separate Contractors

§ 5.13.1 Owner's Right to Perform Construction and to Award Separate Contracts

§ 5.13.1.1 The Owner reserves the right to perform construction or operations related to the Project with the Owner's own forces; and to award separate contracts in connection with other portions of the Project, or other construction or operations on the site, under terms and conditions identical or substantially similar to this Contract, including those terms and conditions related to insurance and waiver of subrogation. The Owner shall notify the Design-Builder promptly after execution of any separate contract. If the Design-Builder claims that delay or additional cost is involved because of such action by the Owner, the Design-Builder shall make a Claim as provided in Article 14.

§ 5.13.1.2 When separate contracts are awarded for different portions of the Project or other construction or operations on the site, the term "Design-Builder" in the Design-Build Documents in each case shall mean the individual or entity that executes each separate agreement with the Owner.

§ 5.13.1.3 The Owner shall provide for coordination of the activities of the Owner's own forces, and of each separate contractor, with the Work of the Design-Builder, who shall cooperate with them. The Design-Builder shall participate with other separate contractors and the Owner in reviewing their construction schedules. The Design-Builder shall make any revisions to the construction schedule deemed necessary after a joint review and mutual agreement. The construction schedules shall then constitute the schedules to be used by the Design-Builder, separate contractors and the Owner until subsequently revised.

§ 5.13.1.4 Unless otherwise provided in the Design-Build Documents, when the Owner performs construction or operations related to the Project with the Owner's own forces or separate contractors, the Owner shall be deemed to be subject to the same obligations, and to have the same rights, that apply to the Design-Builder under the Contract.

§ 5.14 Mutual Responsibility

§ 5.14.1 The Design-Builder shall afford the Owner and separate contractors reasonable opportunity for introduction and storage of their materials and equipment and performance of their activities, and shall connect and coordinate the Design-Builder's construction and operations with theirs as required by the Design-Build Documents.

§ 5.14.2 If part of the Design-Builder's Work depends upon construction or operations by the Owner or a separate contractor, the Design-Builder shall, prior to proceeding with that portion of the Work, prepare a written report to the Owner, identifying apparent discrepancies or defects in the construction or operations by the Owner or separate contractor that would render it unsuitable for proper execution and results of the Design-Builder's Work. Failure of the Design-Builder to report shall constitute an acknowledgment that the Owner's or separate contractor's completed or partially completed construction is fit and proper to receive the Design-Builder's Work, except as to defects not then reasonably discoverable.

§ 5.14.3 The Design-Builder shall reimburse the Owner for costs the Owner incurs that are payable to a separate contractor because of the Design-Builder's delays, improperly timed activities or defective construction. The Owner shall be responsible to the Design-Builder for costs the Design-Builder incurs because of a separate contractor's delays, improperly timed activities, damage to the Work or defective construction.

§ 5.14.4 The Design-Builder shall promptly remedy damage the Design-Builder wrongfully causes to completed or partially completed construction or to property of the Owner or separate contractors as provided in Section 10.2.5.

§ 5.14.5 The Owner and each separate contractor shall have the same responsibilities for cutting and patching the Work as the Design-Builder has with respect to the construction of the Owner or separate contractors in Section 5.10.

§ 5.15 Owner's Right to Clean Up

If a dispute arises among the Design-Builder, separate contractors and the Owner as to the responsibility under their respective contracts for maintaining the premises and surrounding area free from waste materials and rubbish, the Owner may clean up and will allocate the cost among those responsible.

ARTICLE 6 CHANGES IN THE WORK

§ 6.1 General

§ 6.1.1 Changes in the Work may be accomplished after execution of the Contract, and without invalidating the Contract, by Change Order or Change Directive, subject to the limitations stated in this Article 6 and elsewhere in the Design-Build Documents.

§ 6.1.2 A Change Order shall be based upon agreement between the Owner and Design-Builder. The Owner may issue a Change Directive without agreement by the Design-Builder.

§ 6.1.3 Changes in the Work shall be performed under applicable provisions of the Design-Build Documents, and the Design-Builder shall proceed promptly, unless otherwise provided in the Change Order or Change Directive.

§ 6.2 Change Orders

A Change Order is a written instrument signed by the Owner and Design-Builder stating their agreement upon all of the following:

- .1 The change in the Work;
- .2 The amount of the adjustment, if any, in the Contract Sum or, if prior to execution of the Design-Build Amendment, the adjustment in the Design-Builder's compensation; and
- .3 The extent of the adjustment, if any, in the Contract Time.

§ 6.3 Change Directives

§ 6.3.1 A Change Directive is a written order signed by the Owner directing a change in the Work prior to agreement on adjustment, if any, in the Contract Sum or, if prior to execution of the Design-Build Amendment, the adjustment in the Design-Builder's compensation, or Contract Time. The Owner may by Change Directive, without invalidating the Contract, order changes in the Work within the general scope of the Contract consisting of additions, deletions or other revisions, the Contract Sum or, if prior to execution of the Design-Build Amendment, the adjustment in the Design-Builder's compensation, and Contract Time being adjusted accordingly.

§ 6.3.2 A Change Directive shall be used in the absence of total agreement on the terms of a Change Order.

§ 6.3.3 If the Change Directive provides for an adjustment to the Contract Sum or, if prior to execution of the Design-Build Amendment, an adjustment in the Design-Builder's compensation, the adjustment shall be based on one of the following methods:

- .1 Mutual acceptance of a lump sum properly itemized and supported by sufficient substantiating data to permit evaluation;
- .2 Unit prices stated in the Design-Build Documents or subsequently agreed upon;
- .3 Cost to be determined in a manner agreed upon by the parties and a mutually acceptable fixed or percentage fee; or
- .4 As provided in Section 6.3.7.

§ 6.3.4 If unit prices are stated in the Design-Build Documents or subsequently agreed upon, and if quantities originally contemplated are materially changed in a proposed Change Order or Change Directive so that application of such unit prices to quantities of Work proposed will cause substantial inequity to the Owner or Design-Builder, the applicable unit prices shall be equitably adjusted.

§ 6.3.5 Upon receipt of a Change Directive, the Design-Builder shall promptly proceed with the change in the Work involved and advise the Owner of the Design-Builder's agreement or disagreement with the method, if any, provided in the Change Directive for determining the proposed adjustment in the Contract Sum or, if prior to execution of the Design-Build Amendment, the adjustment in the Design-Builder's compensation, or Contract Time.

§ 6.3.6 A Change Directive signed by the Design-Builder indicates the Design-Builder's agreement therewith, including adjustment in Contract Sum or, if prior to execution of the Design-Build Amendment, the adjustment in the Design-Builder's compensation, and Contract Time or the method for determining them. Such agreement shall be effective immediately and shall be recorded as a Change Order.

§ 6.3.7 If the Design-Builder does not respond promptly or disagrees with the method for adjustment in the Contract Sum or, if prior to execution of the Design-Build Amendment, the method for adjustment in the Design-Builder's compensation, the Owner shall determine the method and the adjustment on the basis of reasonable expenditures and savings of those performing the Work attributable to the change, including, in case of an increase, an amount for overhead and profit as set forth in the Agreement, or if no such amount is set forth in the Agreement, a reasonable amount. In such case, and also under Section 6.3.3.3, the Design-Builder shall keep and present, in such form as the Owner may prescribe, an itemized accounting together with appropriate supporting data. Unless otherwise provided in the Design-Build Documents, costs for the purposes of this Section 6.3.7 shall be limited to the following:

- .1 Additional costs of professional services;
- .2 Costs of labor, including social security, unemployment insurance, fringe benefits required by agreement or custom, and workers' compensation insurance;
- .3 Costs of materials, supplies and equipment, including cost of transportation, whether incorporated or consumed;
- .4 Rental costs of machinery and equipment, exclusive of hand tools, whether rented from the Design-Builder or others;
- .5 Costs of premiums for all bonds and insurance, permit fees, and sales, use or similar taxes related to the Work; and
- .6 Additional costs of supervision and field office personnel directly attributable to the change.

§ 6.3.8 The amount of credit to be allowed by the Design-Builder to the Owner for a deletion or change that results in a net decrease in the Contract Sum or, if prior to execution of the Design-Build Amendment, in the Design-Builder's compensation, shall be actual net cost. When both additions and credits covering related Work or substitutions are involved in a change, the allowance for overhead and profit shall be figured on the basis of net increase, if any, with respect to that change.

§ 6.3.9 Pending final determination of the total cost of a Change Directive to the Owner, the Design-Builder may request payment for Work completed under the Change Directive in Applications for Payment. The Owner will make an interim determination for purposes of certification for payment for those costs deemed to be reasonably justified. The Owner's interim determination of cost shall adjust the Contract Sum or, if prior to execution of the Design-Build Amendment, the Design-Builder's compensation, on the same basis as a Change Order, subject to the right of Design-Builder to disagree and assert a Claim in accordance with Article 14.

§ 6.3.10 When the Owner and Design-Builder agree with a determination concerning the adjustments in the Contract Sum or, if prior to execution of the Design-Build Amendment, the adjustment in the Design-Builder's compensation and Contract Time, or otherwise reach agreement upon the adjustments, such agreement shall be effective immediately and the Owner and Design-Builder shall execute a Change Order. Change Orders may be issued for all or any part of a Change Directive.

ARTICLE 7 OWNER'S RESPONSIBILITIES

§ 7.1 General

§ 7.1.1 The Owner shall designate in writing a representative who shall have express authority to bind the Owner with respect to all Project matters requiring the Owner's approval or authorization.

§ 7.1.2 The Owner shall render decisions in a timely manner and in accordance with the Design-Builder's schedule agreed to by the Owner. The Owner shall furnish to the Design-Builder, within 15 days after receipt of a written request, information necessary and relevant for the Design-Builder to evaluate, give notice of or enforce mechanic's lien rights. Such information shall include a correct statement of the record legal title to the property on which the Project is located, usually referred to as the site, and the Owner's interest therein.

§ 7.2 Information and Services Required of the Owner

§ 7.2.1 The Owner shall furnish information or services required of the Owner by the Design-Build Documents with reasonable promptness.

§ 7.2.2 The Owner shall provide, to the extent under the Owner's control and if not required by the Design-Build Documents to be provided by the Design-Builder, the results and reports of prior tests, inspections or investigations conducted for the Project involving structural or mechanical systems; chemical, air and water pollution; hazardous materials; or environmental and subsurface conditions, and information regarding the presence of pollutants at the Project site. Upon receipt of a written request from the Design-Builder, the Owner shall also provide surveys describing

physical characteristics, legal limitations and utility locations for the site of the Project, and a legal description of the site under the Owner's control.

§ 7.2.3 The Owner shall promptly obtain easements, zoning variances, and legal authorizations or entitlements regarding site utilization where essential to the execution of the Project.

§ 7.2.4 The Owner shall cooperate with the Design-Builder in securing building and other permits, licenses and inspections.

§ 7.2.5 The services, information, surveys and reports required to be provided by the Owner under this Agreement, shall be furnished at the Owner's expense, and except as otherwise specifically provided in this Agreement or elsewhere in the Design-Build Documents or to the extent the Owner advises the Design-Builder to the contrary in writing, the Design-Builder shall be entitled to rely upon the accuracy and completeness thereof. In no event shall the Design-Builder be relieved of its responsibility to exercise proper precautions relating to the safe performance of the Work.

§ 7.2.6 If the Owner observes or otherwise becomes aware of a fault or defect in the Work or non-conformity with the Design-Build Documents, the Owner shall give prompt written notice thereof to the Design-Builder.

§ 7.2.7 Prior to the execution of the Design-Build Amendment, the Design-Builder may request in writing that the Owner provide reasonable evidence that the Owner has made financial arrangements to fulfill the Owner's obligations under the Design-Build Documents and the Design-Builder's Proposal. Thereafter, the Design-Builder may only request such evidence if (1) the Owner fails to make payments to the Design-Builder as the Design-Build Documents require; (2) a change in the Work materially changes the Contract Sum; or (3) the Design-Builder identifies in writing a reasonable concern regarding the Owner's ability to make payment when due. The Owner shall furnish such evidence as a condition precedent to commencement or continuation of the Work or the portion of the Work affected by a material change. After the Owner furnishes the evidence, the Owner shall not materially vary such financial arrangements without prior notice to the Design-Builder.

§ 7.2.8 Except as otherwise provided in the Design-Build Documents or when direct communications have been specially authorized, the Owner shall communicate through the Design-Builder with persons or entities employed or retained by the Design-Builder.

§ 7.2.9 Unless required by the Design-Build Documents to be provided by the Design-Builder, the Owner shall, upon request from the Design-Builder, furnish the services of geotechnical engineers or other consultants for investigation of subsurface, air and water conditions when such services are reasonably necessary to properly carry out the design services furnished by the Design-Builder. In such event, the Design-Builder shall specify the services required. Such services may include, but are not limited to, test borings, test pits, determinations of soil bearing values, percolation tests, evaluations of hazardous materials, ground corrosion and resistivity tests, and necessary operations for anticipating subsoil conditions. The services of geotechnical engineer(s) or other consultants shall include preparation and submission of all appropriate reports and professional recommendations.

§ 7.2.10 The Owner shall purchase and maintain insurance as set forth in Exhibit B.

§ 7.3 Submittals

§ 7.3.1 The Owner shall review and approve or take other appropriate action on Submittals. Review of Submittals is not conducted for the purpose of determining the accuracy and completeness of other details, such as dimensions and quantities; or for substantiating instructions for installation or performance of equipment or systems; or for determining that the Submittals are in conformance with the Design-Build Documents, all of which remain the responsibility of the Design-Builder as required by the Design-Build Documents. The Owner's action will be taken in accordance with the submittal schedule approved by the Owner or, in the absence of an approved submittal schedule, with reasonable promptness while allowing sufficient time in the Owner's judgment to permit adequate review. The Owner's review of Submittals shall not relieve the Design-Builder of the obligations under Sections 3.1.11, 3.1.12, and 5.2.3. The Owner's review shall not constitute approval of safety precautions or, unless otherwise specifically stated by the Owner, of any construction means, methods, techniques, sequences or procedures. The Owner's approval of a specific item shall not indicate approval of an assembly of which the item is a component.

§ 7.3.2 Upon review of the Submittals required by the Design-Build Documents, the Owner shall notify the Design-Builder of any non-conformance with the Design-Build Documents the Owner discovers.

§ 7.4 Visits to the site by the Owner shall not be construed to create an obligation on the part of the Owner to make on-site inspections to check the quality or quantity of the Work. The Owner shall neither have control over or charge of, nor be responsible for, the construction means, methods, techniques, sequences or procedures, or for the safety precautions and programs in connection with the Work, because these are solely the Design-Builder's rights and responsibilities under the Design-Build Documents.

§ 7.5 The Owner shall not be responsible for the Design-Builder's failure to perform the Work in accordance with the requirements of the Design-Build Documents. The Owner shall not have control over or charge of, and will not be responsible for acts or omissions of the Design-Builder, Architect, Consultants, Contractors, or their agents or employees, or any other persons or entities performing portions of the Work for the Design-Builder.

§ 7.6 The Owner has the authority to reject Work that does not conform to the Design-Build Documents. The Owner shall have authority to require inspection or testing of the Work in accordance with Section 15.5.2, whether or not such Work is fabricated, installed or completed. However, neither this authority of the Owner nor a decision made in good faith either to exercise or not to exercise such authority shall give rise to a duty or responsibility of the Owner to the Design-Builder, the Architect, Consultants, Contractors, material and equipment suppliers, their agents or employees, or other persons or entities performing portions of the Work.

§ 7.7 The Owner shall determine the date or dates of Substantial Completion in accordance with Section 9.8 and the date of final completion in accordance with Section 9.10.

§ 7.8 Owner's Right to Stop Work

If the Design-Builder fails to correct Work which is not in accordance with the requirements of the Design-Build Documents as required by Section 11.2 or persistently fails to carry out Work in accordance with the Design-Build Documents, the Owner may issue a written order to the Design-Builder to stop the Work, or any portion thereof, until the cause for such order has been eliminated; however, the right of the Owner to stop the Work shall not give rise to a duty on the part of the Owner to exercise this right for the benefit of the Design-Builder or any other person or entity, except to the extent required by Section 5.13.1.3.

§ 7.9 Owner's Right to Carry Out the Work

If the Design-Builder defaults or neglects to carry out the Work in accordance with the Design-Build Documents and fails within a ten-day period after receipt of written notice from the Owner to commence and continue correction of such default or neglect with diligence and promptness, the Owner may, without prejudice to other remedies the Owner may have, correct such deficiencies. In such case, an appropriate Change Order shall be issued deducting from payments then or thereafter due the Design-Builder the reasonable cost of correcting such deficiencies. If payments then or thereafter due the Design-Builder are not sufficient to cover such amounts, the Design-Builder shall pay the difference to the Owner.

ARTICLE 8 TIME

§ 8.1 Progress and Completion

§ 8.1.1 Time limits stated in the Design-Build Documents are of the essence of the Contract. By executing the Design-Build Amendment the Design-Builder confirms that the Contract Time is a reasonable period for performing the Work.

§ 8.1.2 The Design-Builder shall not, except by agreement of the Owner in writing, commence the Work prior to the effective date of insurance, other than property insurance, required by this Contract. The Contract Time shall not be adjusted as a result of the Design-Builder's failure to obtain insurance required under this Contract.

§ 8.1.3 The Design-Builder shall proceed expeditiously with adequate forces and shall achieve Substantial Completion within the Contract Time.

§ 8.2 Delays and Extensions of Time

§ 8.2.1 If the Design-Builder is delayed at any time in the commencement or progress of the Work by an act or neglect of the Owner or of a consultant or separate contractor employed by the Owner; or by changes ordered in the Work by the Owner; or by labor disputes, fire, unusual delay in deliveries, unavoidable casualties or other causes beyond the Design-Builder's control; or by delay authorized by the Owner pending mediation and binding dispute resolution or by other causes that the Owner determines may justify delay, then the Contract Time shall be extended by Change Order for such reasonable time as the Owner may determine.

§ 8.2.2 Claims relating to time shall be made in accordance with applicable provisions of Article 14.

§ 8.2.3 This Section 8.2 does not preclude recovery of damages for delay by either party under other provisions of the Design-Build Documents.

ARTICLE 9 PAYMENT APPLICATIONS AND PROJECT COMPLETION

§ 9.1 Contract Sum

The Contract Sum is stated in the Design-Build Amendment.

§ 9.2 Schedule of Values

Where the Contract Sum is based on a stipulated sum or Guaranteed Maximum Price, the Design-Builder, prior to the first Application for Payment after execution of the Design-Build Amendment shall submit to the Owner a schedule of values allocating the entire Contract Sum to the various portions of the Work and prepared in such form and supported by such data to substantiate its accuracy as the Owner may require. This schedule, unless objected to by the Owner, shall be used as a basis for reviewing the Design-Builder's Applications for Payment.

§ 9.3 Applications for Payment

§ 9.3.1 At least ten days before the date established for each progress payment, the Design-Builder shall submit to the Owner an itemized Application for Payment for completed portions of the Work. The application shall be notarized, if required, and supported by data substantiating the Design-Builder's right to payment as the Owner may require, such as copies of requisitions from the Architect, Consultants, Contractors, and material suppliers, and shall reflect retainage if provided for in the Design-Build Documents.

§ 9.3.1.1 As provided in Section 6.3.9, Applications for Payment may include requests for payment on account of changes in the Work that have been properly authorized by Change Directives, or by interim determinations of the Owner, but not yet included in Change Orders.

§ 9.3.1.2 Applications for Payment shall not include requests for payment for portions of the Work for which the Design-Builder does not intend to pay the Architect, Consultant, Contractor, material supplier, or other persons or entities providing services or work for the Design-Builder, unless such Work has been performed by others whom the Design-Builder intends to pay.

§ 9.3.2 Unless otherwise provided in the Design-Build Documents, payments shall be made for services provided as well as materials and equipment delivered and suitably stored at the site for subsequent incorporation in the Work. If approved in advance by the Owner, payment may similarly be made for materials and equipment suitably stored off the site at a location agreed upon in writing. Payment for materials and equipment stored on or off the site shall be conditioned upon compliance by the Design-Builder with procedures satisfactory to the Owner to establish the Owner's title to such materials and equipment or otherwise protect the Owner's interest, and shall include the costs of applicable insurance, storage and transportation to the site for such materials and equipment stored off the site.

§ 9.3.3 The Design-Builder warrants that title to all Work, other than Instruments of Service, covered by an Application for Payment will pass to the Owner no later than the time of payment. The Design-Builder further warrants that, upon submittal of an Application for Payment, all Work for which Certificates for Payment have been previously issued and payments received from the Owner shall, to the best of the Design-Builder's knowledge, information and belief, be free and clear of liens, claims, security interests or encumbrances in favor of the Design-Builder, Architect, Consultants, Contractors, material suppliers, or other persons or entities entitled to make a claim by reason of having provided labor, materials and equipment relating to the Work.

§ 9.4 Certificates for Payment

The Owner shall, within seven days after receipt of the Design-Builder's Application for Payment, issue to the Design-Builder a Certificate for Payment indicating the amount the Owner determines is properly due, and notify the Design-Builder in writing of the Owner's reasons for withholding certification in whole or in part as provided in Section 9.5.1.

§ 9.5 Decisions to Withhold Certification

§ 9.5.1 The Owner may withhold a Certificate for Payment in whole or in part to the extent reasonably necessary to protect the Owner due to the Owner's determination that the Work has not progressed to the point indicated in the Design-Builder's Application for Payment, or the quality of the Work is not in accordance with the Design-Build Documents. If the Owner is unable to certify payment in the amount of the Application, the Owner will notify the Design-Builder as provided in Section 9.4. If the Design-Builder and Owner cannot agree on a revised amount, the Owner will promptly issue a Certificate for Payment for the amount that the Owner deems to be due and owing. The

Owner may also withhold a Certificate for Payment or, because of subsequently discovered evidence, may nullify the whole or a part of a Certificate for Payment previously issued to such extent as may be necessary to protect the Owner from loss for which the Design-Builder is responsible because of

- .1 defective Work, including design and construction, not remedied;
- .2 third party claims filed or reasonable evidence indicating probable filing of such claims unless security acceptable to the Owner is provided by the Design-Builder;
- .3 failure of the Design-Builder to make payments properly to the Architect, Consultants, Contractors or others, for services, labor, materials or equipment;
- .4 reasonable evidence that the Work cannot be completed for the unpaid balance of the Contract Sum;
- .5 damage to the Owner or a separate contractor;
- .6 reasonable evidence that the Work will not be completed within the Contract Time, and that the unpaid balance would not be adequate to cover actual or liquidated damages for the anticipated delay; or
- .7 repeated failure to carry out the Work in accordance with the Design-Build Documents.

§ 9.5.2 When the above reasons for withholding certification are removed, certification will be made for amounts previously withheld.

§ 9.5.3 If the Owner withholds certification for payment under Section 9.5.1.3, the Owner may, at its sole option, issue joint checks to the Design-Builder and to the Architect or any Consultants, Contractor, material or equipment suppliers, or other persons or entities providing services or work for the Design-Builder to whom the Design-Builder failed to make payment for Work properly performed or material or equipment suitably delivered.

§ 9.6 Progress Payments

§ 9.6.1 After the Owner has issued a Certificate for Payment, the Owner shall make payment in the manner and within the time provided in the Design-Build Documents.

§ 9.6.2 The Design-Builder shall pay each Architect, Consultant, Contractor, and other person or entity providing services or work for the Design-Builder no later than the time period required by applicable law, but in no event more than seven days after receipt of payment from the Owner the amount to which the Architect, Consultant, Contractor, and other person or entity providing services or work for the Design-Builder is entitled, reflecting percentages actually retained from payments to the Design-Builder on account of the portion of the Work performed by the Architect, Consultant, Contractor, or other person or entity. The Design-Builder shall, by appropriate agreement with each Architect, Consultant, Contractor, and other person or entity providing services or work for the Design-Builder, require each Architect, Consultant, Contractor, and other person or entity providing services or work for the Design-Builder to make payments to subconsultants and subcontractors in a similar manner.

§ 9.6.3 The Owner will, on request and if practicable, furnish to the Architect, a Consultant, Contractor, or other person or entity providing services or work for the Design-Builder, information regarding percentages of completion or amounts applied for by the Design-Builder and action taken thereon by the Owner on account of portions of the Work done by such Architect, Consultant, Contractor or other person or entity providing services or work for the Design-Builder.

§ 9.6.4 The Owner has the right to request written evidence from the Design-Builder that the Design-Builder has properly paid the Architect, Consultants, Contractors, or other person or entity providing services or work for the Design-Builder, amounts paid by the Owner to the Design-Builder for the Work. If the Design-Builder fails to furnish such evidence within seven days, the Owner shall have the right to contact the Architect, Consultants, and Contractors to ascertain whether they have been properly paid. The Owner shall have no obligation to pay or to see to the payment of money to a Consultant or Contractor, except as may otherwise be required by law.

§ 9.6.5 Design-Builder payments to material and equipment suppliers shall be treated in a manner similar to that provided in Sections 9.6.2, 9.6.3 and 9.6.4.

§ 9.6.6 A Certificate for Payment, a progress payment, or partial or entire use or occupancy of the Project by the Owner shall not constitute acceptance of Work not in accordance with the Design-Build Documents.

§ 9.6.7 Unless the Design-Builder provides the Owner with a payment bond in the full penal sum of the Contract Sum, payments received by the Design-Builder for Work properly performed by the Architect, Consultants, Contractors and other person or entity providing services or work for the Design-Builder, shall be held by the Design-Builder for the Architect and those Consultants, Contractors, or other person or entity providing services or work for the Design-Builder, for which payment was made by the Owner. Nothing contained herein shall require money to be placed in a

separate account and not commingled with money of the Design-Builder, shall create any fiduciary liability or tort liability on the part of the Design-Builder for breach of trust or shall entitle any person or entity to an award of punitive damages against the Design-Builder for breach of the requirements of this provision.

§ 9.7 Failure of Payment

If the Owner does not issue a Certificate for Payment, through no fault of the Design-Builder, within the time required by the Design-Build Documents, then the Design-Builder may, upon seven additional days' written notice to the Owner, stop the Work until payment of the amount owing has been received. The Contract Time shall be extended appropriately and the Contract Sum shall be increased by the amount of the Design-Builder's reasonable costs of shut-down, delay and start-up, plus interest as provided for in the Design-Build Documents.

§ 9.8 Substantial Completion

§ 9.8.1 Substantial Completion is the stage in the progress of the Work when the Work or designated portion thereof is sufficiently complete in accordance with the Design-Build Documents so that the Owner can occupy or utilize the Work for its intended use. The date of Substantial Completion is the date certified by the Owner in accordance with this Section 9.8.

§ 9.8.2 When the Design-Builder considers that the Work, or a portion thereof which the Owner agrees to accept separately, is substantially complete, the Design-Builder shall prepare and submit to the Owner a comprehensive list of items to be completed or corrected prior to final payment. Failure to include an item on such list does not alter the responsibility of the Design-Builder to complete all Work in accordance with the Design-Build Documents.

§ 9.8.3 Upon receipt of the Design-Builder's list, the Owner shall make an inspection to determine whether the Work or designated portion thereof is substantially complete. If the Owner's inspection discloses any item, whether or not included on the Design-Builder's list, which is not sufficiently complete in accordance with the Design-Build Documents so that the Owner can occupy or utilize the Work or designated portion thereof for its intended use, the Design-Builder shall, before issuance of the Certificate of Substantial Completion, complete or correct such item upon notification by the Owner. In such case, the Design-Builder shall then submit a request for another inspection by the Owner to determine Substantial Completion.

§ 9.8.4 Prior to issuance of the Certificate of Substantial Completion under Section 9.8.5, the Owner and Design-Builder shall discuss and then determine the parties' obligations to obtain and maintain property insurance following issuance of the Certificate of Substantial Completion.

§ 9.8.5 When the Work or designated portion thereof is substantially complete, the Design-Builder will prepare for the Owner's signature a Certificate of Substantial Completion that shall, upon the Owner's signature, establish the date of Substantial Completion; establish responsibilities of the Owner and Design-Builder for security, maintenance, heat, utilities, damage to the Work and insurance; and fix the time within which the Design-Builder shall finish all items on the list accompanying the Certificate. Warranties required by the Design-Build Documents shall commence on the date of Substantial Completion of the Work or designated portion thereof unless otherwise provided in the Certificate of Substantial Completion.

§ 9.8.6 The Certificate of Substantial Completion shall be submitted by the Design-Builder to the Owner for written acceptance of responsibilities assigned to it in the Certificate. Upon the Owner's acceptance, and consent of surety, if any, the Owner shall make payment of retainage applying to the Work or designated portion thereof. Payment shall be adjusted for Work that is incomplete or not in accordance with the requirements of the Design-Build Documents.

§ 9.9 Partial Occupancy or Use

§ 9.9.1 The Owner may occupy or use any completed or partially completed portion of the Work at any stage when such portion is designated by separate agreement with the Design-Builder, provided such occupancy or use is consented to, by endorsement or otherwise, by the insurer providing property insurance and authorized by public authorities having jurisdiction over the Project. Such partial occupancy or use may commence whether or not the portion is substantially complete, provided the Owner and Design-Builder have accepted in writing the responsibilities assigned to each of them for payments, retainage, if any, security, maintenance, heat, utilities, damage to the Work and insurance, and have agreed in writing concerning the period for correction of the Work and commencement of warranties required by the Design-Build Documents. When the Design-Builder considers a portion substantially complete, the Design-Builder shall prepare and submit a list to the Owner as provided under Section 9.8.2. Consent of the Design-Builder to partial occupancy or use shall not be unreasonably withheld. The stage of the progress of the Work shall be determined by written agreement between the Owner and Design-Builder.

§ 9.9.2 Immediately prior to such partial occupancy or use, the Owner and Design-Builder shall jointly inspect the area to be occupied or portion of the Work to be used in order to determine and record the condition of the Work.

§ 9.9.3 Unless otherwise agreed upon, partial occupancy or use of a portion or portions of the Work shall not constitute acceptance of Work not complying with the requirements of the Design-Build Documents.

§ 9.10 Final Completion and Final Payment

§ 9.10.1 Upon receipt of the Design-Builder's written notice that the Work is ready for final inspection and acceptance and upon receipt of a final Application for Payment, the Owner will promptly make such inspection. When the Owner finds the Work acceptable under the Design-Build Documents and the Contract fully performed, the Owner will, subject to Section 9.10.2, promptly issue a final Certificate for Payment.

§ 9.10.2 Neither final payment nor any remaining retained percentage shall become due until the Design-Builder submits to the Owner (1) an affidavit that payrolls, bills for materials and equipment, and other indebtedness connected with the Work, for which the Owner or the Owner's property might be responsible or encumbered, (less amounts withheld by Owner) have been paid or otherwise satisfied, (2) a certificate evidencing that insurance required by the Design-Build Documents to remain in force after final payment is currently in effect, (3) a written statement that the Design-Builder knows of no substantial reason that the insurance will not be renewable to cover the period required by the Design-Build Documents, (4) consent of surety, if any, to final payment, (5) as-constructed record copy of the Construction Documents marked to indicate field changes and selections made during construction, (6) manufacturer's warranties, product data, and maintenance and operations manuals, and (7) if required by the Owner, other data establishing payment or satisfaction of obligations, such as receipts, or releases and waivers of liens, claims, security interests, or encumbrances, arising out of the Contract, to the extent and in such form as may be designated by the Owner. If an Architect, a Consultant, or a Contractor, or other person or entity providing services or work for the Design-Builder, refuses to furnish a release or waiver required by the Owner, the Design-Builder may furnish a bond satisfactory to the Owner to indemnify the Owner against such liens, claims, security interests, or encumbrances. If such liens, claims, security interests, or encumbrances remains unsatisfied after payments are made, the Design-Builder shall refund to the Owner all money that the Owner may be compelled to pay in discharging such liens, claims, security interests, or encumbrances, including all costs and reasonable attorneys' fees.

§ 9.10.3 If, after Substantial Completion of the Work, final completion thereof is materially delayed through no fault of the Design-Builder or by issuance of Change Orders affecting final completion, the Owner shall, upon application by the Design-Builder, and without terminating the Contract, make payment of the balance due for that portion of the Work fully completed and accepted. If the remaining balance for Work not fully completed or corrected is less than retainage stipulated in the Design-Build Documents, and if bonds have been furnished, the written consent of surety to payment of the balance due for that portion of the Work fully completed and accepted shall be submitted by the Design-Builder to the Owner prior to issuance of payment. Such payment shall be made under terms and conditions governing final payment, except that it shall not constitute a waiver of claims.

§ 9.10.4 The making of final payment shall constitute a waiver of Claims by the Owner except those arising from

- .1 liens, Claims, security interests or encumbrances arising out of the Contract and unsettled;
- .2 failure of the Work to comply with the requirements of the Design-Build Documents; or
- .3 terms of special warranties required by the Design-Build Documents.

§ 9.10.5 Acceptance of final payment by the Design-Builder shall constitute a waiver of claims by the Design-Builder except those previously made in writing and identified by the Design-Builder as unsettled at the time of final Application for Payment.

ARTICLE 10 PROTECTION OF PERSONS AND PROPERTY

§ 10.1 Safety Precautions and Programs

The Design-Builder shall be responsible for initiating, maintaining and supervising all safety precautions and programs in connection with the performance of the Contract.

§ 10.2 Safety of Persons and Property

§ 10.2.1 The Design-Builder shall be responsible for precautions for the safety of, and reasonable protection to prevent damage, injury or loss to

- .1 employees on the Work and other persons who may be affected thereby;

- .2 the Work and materials and equipment to be incorporated therein, whether in storage on or off the site, under care, custody or control of the Design-Builder or the Architect, Consultants, or Contractors, or other person or entity providing services or work for the Design-Builder; and
- .3 other property at the site or adjacent thereto, such as trees, shrubs, lawns, walks, pavements, roadways, or structures and utilities not designated for removal, relocation or replacement in the course of construction.

§ 10.2.2 The Design-Builder shall comply with, and give notices required by, applicable laws, statutes, ordinances, codes, rules and regulations, and lawful orders of public authorities, bearing on safety of persons or property, or their protection from damage, injury or loss.

§ 10.2.3 The Design-Builder shall implement, erect, and maintain, as required by existing conditions and performance of the Contract, reasonable safeguards for safety and protection, including posting danger signs and other warnings against hazards, promulgating safety regulations, and notify owners and users of adjacent sites and utilities of the safeguards and protections.

§ 10.2.4 When use or storage of explosives or other hazardous materials or equipment, or unusual methods, are necessary for execution of the Work, the Design-Builder shall exercise utmost care, and carry on such activities under supervision of properly qualified personnel.

§ 10.2.5 The Design-Builder shall promptly remedy damage and loss (other than damage or loss insured under property insurance required by the Design-Build Documents) to property referred to in Sections 10.2.1.2 and 10.2.1.3, caused in whole or in part by the Design-Builder, the Architect, a Consultant, a Contractor, or anyone directly or indirectly employed by any of them, or by anyone for whose acts they may be liable and for which the Design-Builder is responsible under Sections 10.2.1.2 and 10.2.1.3; except damage or loss attributable to acts or omissions of the Owner, or anyone directly or indirectly employed by the Owner, or by anyone for whose acts the Owner may be liable, and not attributable to the fault or negligence of the Design-Builder. The foregoing obligations of the Design-Builder are in addition to the Design-Builder's obligations under Section 3.1.14.

§ 10.2.6 The Design-Builder shall designate a responsible member of the Design-Builder's organization, at the site, whose duty shall be the prevention of accidents. This person shall be the Design-Builder's superintendent unless otherwise designated by the Design-Builder in writing to the Owner.

§ 10.2.7 The Design-Builder shall not permit any part of the construction or site to be loaded so as to cause damage or create an unsafe condition.

§ 10.2.8 **Injury or Damage to Person or Property.** If the Owner or Design-Builder suffers injury or damage to person or property because of an act or omission of the other, or of others for whose acts such party is legally responsible, written notice of the injury or damage, whether or not insured, shall be given to the other party within a reasonable time not exceeding 21 days after discovery. The notice shall provide sufficient detail to enable the other party to investigate the matter.

§ 10.3 Hazardous Materials

§ 10.3.1 The Design-Builder is responsible for compliance with any requirements included in the Design-Build Documents regarding hazardous materials. If the Design-Builder encounters a hazardous material or substance not addressed in the Design-Build Documents and if reasonable precautions will be inadequate to prevent foreseeable bodily injury or death to persons resulting from a material or substance, including but not limited to asbestos or polychlorinated biphenyl (PCB), encountered on the site by the Design-Builder, the Design-Builder shall, upon recognizing the condition, immediately stop Work in the affected area and report the condition to the Owner in writing.

§ 10.3.2 Upon receipt of the Design-Builder's written notice, the Owner shall obtain the services of a licensed laboratory to verify the presence or absence of the material or substance reported by the Design-Builder and, in the event such material or substance is found to be present, to cause it to be rendered harmless. Unless otherwise required by the Design-Build Documents, the Owner shall furnish in writing to the Design-Builder the names and qualifications of persons or entities who are to perform tests verifying the presence or absence of such material or substance or who are to perform the task of removal or safe containment of such material or substance. The Design-Builder will promptly reply to the Owner in writing stating whether or not the Design-Builder has reasonable objection to the persons or entities proposed by the Owner. If the Design-Builder has an objection to a person or entity proposed by the Owner, the Owner shall propose another to whom the Design-Builder has no reasonable objection. When the material or substance has been rendered harmless, Work in the affected area shall resume upon written agreement of the Owner and Design-

Builder. By Change Order, the Contract Time shall be extended appropriately and the Contract Sum shall be increased in the amount of the Design-Builder's reasonable additional costs of shut-down, delay and start-up.

§ 10.3.3 To the fullest extent permitted by law, the Owner shall indemnify and hold harmless the Design-Builder, the Architect, Consultants, and Contractors, and employees of any of them, from and against claims, damages, losses and expenses, including but not limited to attorneys' fees, arising out of or resulting from performance of the Work in the affected area, if in fact the material or substance presents the risk of bodily injury or death as described in Section 10.3.1 and has not been rendered harmless, provided that such claim, damage, loss or expense is attributable to bodily injury, sickness, disease or death, or to injury to, or destruction of, tangible property (other than the Work itself), except to the extent that such damage, loss or expense is due to the fault or negligence of the party seeking indemnity.

§ 10.3.4 The Owner shall not be responsible under this Section 10.3 for materials or substances the Design-Builder brings to the site unless such materials or substances are required by the Owner's Criteria. The Owner shall be responsible for materials or substances required by the Owner's Criteria, except to the extent of the Design-Builder's fault or negligence in the use and handling of such materials or substances.

§ 10.3.5 The Design-Builder shall indemnify the Owner for the cost and expense the Owner incurs (1) for remediation of a material or substance the Design-Builder brings to the site and negligently handles, or (2) where the Design-Builder fails to perform its obligations under Section 10.3.1, except to the extent that the cost and expense are due to the Owner's fault or negligence.

§ 10.3.6 If, without negligence on the part of the Design-Builder, the Design-Builder is held liable by a government agency for the cost of remediation of a hazardous material or substance solely by reason of performing Work as required by the Design-Build Documents, the Owner shall indemnify the Design-Builder for all cost and expense thereby incurred.

§ 10.4 Emergencies

In an emergency affecting safety of persons or property, the Design-Builder shall act, at the Design-Builder's discretion, to prevent threatened damage, injury or loss.

ARTICLE 11 UNCOVERING AND CORRECTION OF WORK

§ 11.1 Uncovering of Work

The Owner may request to examine a portion of the Work that the Design-Builder has covered to determine if the Work has been performed in accordance with the Design-Build Documents. If such Work is in accordance with the Design-Build Documents, the Owner and Design-Builder shall execute a Change Order to adjust the Contract Time and Contract Sum, as appropriate. If such Work is not in accordance with the Design-Build Documents, the costs of uncovering and correcting the Work shall be at the Design-Builder's expense and the Design-Builder shall not be entitled to a change in the Contract Time unless the condition was caused by the Owner or a separate contractor in which event the Owner shall be responsible for payment of such costs and the Contract Time will be adjusted as appropriate.

§ 11.2 Correction of Work

§ 11.2.1 Before or After Substantial Completion. The Design-Builder shall promptly correct Work rejected by the Owner or failing to conform to the requirements of the Design-Build Documents, whether discovered before or after Substantial Completion and whether or not fabricated, installed or completed. Costs of correcting such rejected Work, including additional testing and inspections, the cost of uncovering and replacement, and compensation for any design consultant employed by the Owner whose expenses and compensation were made necessary thereby, shall be at the Design-Builder's expense.

§ 11.2.2 After Substantial Completion

§ 11.2.2.1 In addition to the Design-Builder's obligations under Section 3.1.12, if, within one year after the date of Substantial Completion of the Work or designated portion thereof or after the date for commencement of warranties established under Section 9.9.1, or by terms of an applicable special warranty required by the Design-Build Documents, any of the Work is found not to be in accordance with the requirements of the Design-Build Documents, the Design-Builder shall correct it promptly after receipt of written notice from the Owner to do so unless the Owner has previously given the Design-Builder a written acceptance of such condition. The Owner shall give such notice promptly after discovery of the condition. During the one-year period for correction of the Work, if the Owner fails to notify the Design-Builder and give the Design-Builder an opportunity to make the correction, the Owner waives the rights to require correction by the Design-Builder and to make a claim for breach of warranty. If the Design-Builder fails to

correct nonconforming Work within a reasonable time during that period after receipt of notice from the Owner, the Owner may correct it in accordance with Section 7.9.

§ 11.2.2.2 The one-year period for correction of Work shall be extended with respect to portions of Work first performed after Substantial Completion by the period of time between Substantial Completion and the actual completion of that portion of the Work.

§ 11.2.2.3 The one-year period for correction of Work shall not be extended by corrective Work performed by the Design-Builder pursuant to this Section 11.2.

§ 11.2.3 The Design-Builder shall remove from the site portions of the Work that are not in accordance with the requirements of the Design-Build Documents and are neither corrected by the Design-Builder nor accepted by the Owner.

§ 11.2.4 The Design-Builder shall bear the cost of correcting destroyed or damaged construction of the Owner or separate contractors, whether completed or partially completed, caused by the Design-Builder's correction or removal of Work that is not in accordance with the requirements of the Design-Build Documents.

§ 11.2.5 Nothing contained in this Section 11.2 shall be construed to establish a period of limitation with respect to other obligations the Design-Builder has under the Design-Build Documents. Establishment of the one-year period for correction of Work as described in Section 11.2.2 relates only to the specific obligation of the Design-Builder to correct the Work, and has no relationship to the time within which the obligation to comply with the Design-Build Documents may be sought to be enforced, nor to the time within which proceedings may be commenced to establish the Design-Builder's liability with respect to the Design-Builder's obligations other than specifically to correct the Work.

§ 11.3 Acceptance of Nonconforming Work

If the Owner prefers to accept Work that is not in accordance with the requirements of the Design-Build Documents, the Owner may do so instead of requiring its removal and correction, in which case the Contract Sum will be reduced as appropriate and equitable. Such adjustment shall be effected whether or not final payment has been made.

ARTICLE 12 COPYRIGHTS AND LICENSES

§ 12.1 Drawings, specifications, and other documents furnished by the Design-Builder, including those in electronic form, are Instruments of Service. The Design-Builder, and the Architect, Consultants, Contractors, and any other person or entity providing services or work for any of them, shall be deemed the authors and owners of their respective Instruments of Service, including the Drawings and Specifications, and shall retain all common law, statutory and other reserved rights, including copyrights. Submission or distribution of Instruments of Service to meet official regulatory requirements, or for similar purposes in connection with the Project, is not to be construed as publication in derogation of the reserved rights of the Design-Builder and the Architect, Consultants, and Contractors, and any other person or entity providing services or work for any of them.

§ 12.2 The Design-Builder and the Owner warrant that in transmitting Instruments of Service, or any other information, the transmitting party is the copyright owner of such information or has permission from the copyright owner to transmit such information for its use on the Project.

§ 12.3 Upon execution of the Agreement, the Design-Builder grants to the Owner a limited, irrevocable and non-exclusive license to use the Instruments of Service solely and exclusively for purposes of constructing, using, maintaining, altering and adding to the Project, provided that the Owner substantially performs its obligations, including prompt payment of all sums when due, under the Design-Build Documents. The license granted under this section permits the Owner to authorize its consultants and separate contractors to reproduce applicable portions of the Instruments of Service solely and exclusively for use in performing services or construction for the Project. If the Design-Builder rightfully terminates this Agreement for cause as provided in Section 13.1.4 or 13.2.1 the license granted in this Section 12.3 shall terminate.

§ 12.3.1 The Design-Builder shall obtain non-exclusive licenses from the Architect, Consultants, and Contractors, that will allow the Design-Builder to satisfy its obligations to the Owner under this Article 12. The Design-Builder's licenses from the Architect and its Consultants and Contractors shall also allow the Owner, in the event this Agreement is terminated for any reason other than the default of the Owner or in the event the Design-Builder's Architect, Consultants, or Contractors terminate their agreements with the Design-Builder for cause, to obtain a limited, irrevocable and non-exclusive license solely and exclusively for purposes of constructing, using, maintaining, altering

and adding to the Project, provided that the Owner (1) agrees to pay to the Architect, Consultant or Contractor all amounts due, and (2) provide the Architect, Consultant or Contractor with the Owner's written agreement to indemnify and hold harmless the Architect, Consultant or Contractor from all costs and expenses, including the cost of defense, related to claims and causes of action asserted by any third person or entity to the extent such costs and expenses arise from the Owner's alteration or use of the Instruments of Service.

§ 12.3.2 In the event the Owner alters the Instruments of Service without the author's written authorization or uses the Instruments of Service without retaining the authors of the Instruments of Service, the Owner releases the Design-Builder, Architect, Consultants, Contractors and any other person or entity providing services or work for any of them, from all claims and causes of action arising from or related to such uses. The Owner, to the extent permitted by law, further agrees to indemnify and hold harmless the Design-Builder, Architect, Consultants, Contractors and any other person or entity providing services or work for any of them, from all costs and expenses, including the cost of defense, related to claims and causes of action asserted by any third person or entity to the extent such costs and expenses arise from the Owner's alteration or use of the Instruments of Service under this Section 12.3.2. The terms of this Section 12.3.2 shall not apply if the Owner rightfully terminates this Agreement for cause under Sections 13.1.4 or 13.2.2.

ARTICLE 13 TERMINATION OR SUSPENSION

§ 13.1 Termination or Suspension Prior to Execution of the Design-Build Amendment

§ 13.1.1 If the Owner fails to make payments to the Design-Builder for Work prior to execution of the Design-Build Amendment in accordance with this Agreement, such failure shall be considered substantial nonperformance and cause for termination or, at the Design-Builder's option, cause for suspension of performance of services under this Agreement. If the Design-Builder elects to suspend the Work, the Design-Builder shall give seven days' written notice to the Owner before suspending the Work. In the event of a suspension of the Work, the Design-Builder shall have no liability to the Owner for delay or damage caused by the suspension of the Work. Before resuming the Work, the Design-Builder shall be paid all sums due prior to suspension and any expenses incurred in the interruption and resumption of the Design-Builder's Work. The Design-Builder's compensation for, and time to complete, the remaining Work shall be equitably adjusted.

§ 13.1.2 If the Owner suspends the Project, the Design-Builder shall be compensated for the Work performed prior to notice of such suspension. When the Project is resumed, the Design-Builder shall be compensated for expenses incurred in the interruption and resumption of the Design-Builder's Work. The Design-Builder's compensation for, and time to complete, the remaining Work shall be equitably adjusted.

§ 13.1.3 If the Owner suspends the Project for more than 90 cumulative days for reasons other than the fault of the Design-Builder, the Design-Builder may terminate this Agreement by giving not less than seven days' written notice.

§ 13.1.4 Either party may terminate this Agreement upon not less than seven days' written notice should the other party fail substantially to perform in accordance with the terms of this Agreement through no fault of the party initiating the termination.

§ 13.1.5 The Owner may terminate this Agreement upon not less than seven days' written notice to the Design-Builder for the Owner's convenience and without cause.

§ 13.1.6 In the event of termination not the fault of the Design-Builder, the Design-Builder shall be compensated for Work performed prior to termination, together with Reimbursable Expenses then due and any other expenses directly attributable to termination for which the Design-Builder is not otherwise compensated. In no event shall the Design-Builder's compensation under this Section 13.1.6 be greater than the compensation set forth in Section 2.1.

§ 13.2 Termination or Suspension Following Execution of the Design-Build Amendment

§ 13.2.1 Termination by the Design-Builder

§ 13.2.1.1 The Design-Builder may terminate the Contract if the Work is stopped for a period of 30 consecutive days through no act or fault of the Design-Builder, the Architect, a Consultant, or a Contractor, or their agents or employees, or any other persons or entities performing portions of the Work under direct or indirect contract with the Design-Builder, for any of the following reasons:

- .1 Issuance of an order of a court or other public authority having jurisdiction that requires all Work to be stopped;
- .2 An act of government, such as a declaration of national emergency that requires all Work to be stopped;

- .3 Because the Owner has not issued a Certificate for Payment and has not notified the Design-Builder of the reason for withholding certification as provided in Section 9.5.1, or because the Owner has not made payment on a Certificate for Payment within the time stated in the Design-Build Documents; or
- .4 The Owner has failed to furnish to the Design-Builder promptly, upon the Design-Builder's request, reasonable evidence as required by Section 7.2.7.

§ 13.2.1.2 The Design-Builder may terminate the Contract if, through no act or fault of the Design-Builder, the Architect, a Consultant, a Contractor, or their agents or employees or any other persons or entities performing portions of the Work under direct or indirect contract with the Design-Builder, repeated suspensions, delays or interruptions of the entire Work by the Owner as described in Section 13.2.3 constitute in the aggregate more than 100 percent of the total number of days scheduled for completion, or 120 days in any 365-day period, whichever is less.

§ 13.2.1.3 If one of the reasons described in Section 13.2.1.1 or 13.2.1.2 exists, the Design-Builder may, upon seven days' written notice to the Owner, terminate the Contract and recover from the Owner payment for Work executed, including reasonable overhead and profit, costs incurred by reason of such termination, and damages.

§ 13.2.1.4 If the Work is stopped for a period of 60 consecutive days through no act or fault of the Design-Builder or any other persons or entities performing portions of the Work under contract with the Design-Builder because the Owner has repeatedly failed to fulfill the Owner's obligations under the Design-Build Documents with respect to matters important to the progress of the Work, the Design-Builder may, upon seven additional days' written notice to the Owner, terminate the Contract and recover from the Owner as provided in Section 13.2.1.3.

§ 13.2.2 Termination by the Owner For Cause

§ 13.2.2.1 The Owner may terminate the Contract if the Design-Builder

- .1 fails to submit the Proposal by the date required by this Agreement, or if no date is indicated, within a reasonable time consistent with the date of Substantial Completion;
- .2 repeatedly refuses or fails to supply an Architect, or enough properly skilled Consultants, Contractors, or workers or proper materials;
- .3 fails to make payment to the Architect, Consultants, or Contractors for services, materials or labor in accordance with their respective agreements with the Design-Builder;
- .4 repeatedly disregards applicable laws, statutes, ordinances, codes, rules and regulations, or lawful orders of a public authority; or
- .5 is otherwise guilty of substantial breach of a provision of the Design-Build Documents.

§ 13.2.2.2 When any of the above reasons exist, the Owner may without prejudice to any other rights or remedies of the Owner and after giving the Design-Builder and the Design-Builder's surety, if any, seven days' written notice, terminate employment of the Design-Builder and may, subject to any prior rights of the surety:

- .1 Exclude the Design-Builder from the site and take possession of all materials, equipment, tools, and construction equipment and machinery thereon owned by the Design-Builder;
- .2 Accept assignment of the Architect, Consultant and Contractor agreements pursuant to Section 3.1.15; and
- .3 Finish the Work by whatever reasonable method the Owner may deem expedient. Upon written request of the Design-Builder, the Owner shall furnish to the Design-Builder a detailed accounting of the costs incurred by the Owner in finishing the Work.

§ 13.2.2.3 When the Owner terminates the Contract for one of the reasons stated in Section 13.2.2.1, the Design-Builder shall not be entitled to receive further payment until the Work is finished.

§ 13.2.2.4 If the unpaid balance of the Contract Sum exceeds costs of finishing the Work and other damages incurred by the Owner and not expressly waived, such excess shall be paid to the Design-Builder. If such costs and damages exceed the unpaid balance, the Design-Builder shall pay the difference to the Owner. The obligation for such payments shall survive termination of the Contract.

§ 13.2.3 Suspension by the Owner for Convenience

§ 13.2.3.1 The Owner may, without cause, order the Design-Builder in writing to suspend, delay or interrupt the Work in whole or in part for such period of time as the Owner may determine.

§ 13.2.3.2 The Contract Sum and Contract Time shall be adjusted for increases in the cost and time caused by suspension, delay or interruption as described in Section 13.2.3.1. Adjustment of the Contract Sum shall include profit. No adjustment shall be made to the extent

- .1 that performance is, was or would have been so suspended, delayed or interrupted by another cause for which the Design-Builder is responsible; or
- .2 that an equitable adjustment is made or denied under another provision of the Contract.

§ 13.2.4 Termination by the Owner for Convenience

§ 13.2.4.1 The Owner may, at any time, terminate the Contract for the Owner's convenience and without cause.

§ 13.2.4.2 Upon receipt of written notice from the Owner of such termination for the Owner's convenience, the Design-Builder shall

- .1 cease operations as directed by the Owner in the notice;
- .2 take actions necessary, or that the Owner may direct, for the protection and preservation of the Work; and,
- .3 except for Work directed to be performed prior to the effective date of termination stated in the notice, terminate all existing Project agreements, including agreements with the Architect, Consultants, Contractors, and purchase orders, and enter into no further Project agreements and purchase orders.

§ 13.2.4.3 In case of such termination for the Owner's convenience, the Design-Builder shall be entitled to receive payment for Work executed, and costs incurred by reason of such termination, along with reasonable overhead and profit on the Work not executed.

ARTICLE 14 CLAIMS AND DISPUTE RESOLUTION

§ 14.1 Claims

§ 14.1.1 **Definition.** A Claim is a demand or assertion by one of the parties seeking, as a matter of right, payment of money, or other relief with respect to the terms of the Contract. The term "Claim" also includes other disputes and matters in question between the Owner and Design-Builder arising out of or relating to the Contract. The responsibility to substantiate Claims shall rest with the party making the Claim.

§ 14.1.2 **Time Limits on Claims.** The Owner and Design-Builder shall commence all claims and causes of action, whether in contract, tort, breach of warranty or otherwise, against the other, arising out of or related to the Contract in accordance with the requirements of the binding dispute resolution method selected in Section 1.3, within the time period specified by applicable law, but in any case not more than 10 years after the date of Substantial Completion of the Work. The Owner and Design-Builder waive all claims and causes of action not commenced in accordance with this Section 14.1.2.

§ 14.1.3 Notice of Claims

§ 14.1.3.1 **Prior To Final Payment.** Prior to Final Payment, Claims by either the Owner or Design-Builder must be initiated by written notice to the other party within 21 days after occurrence of the event giving rise to such Claim or within 21 days after the claimant first recognizes the condition giving rise to the Claim, whichever is later.

§ 14.1.3.2 **Claims Arising After Final Payment.** After Final Payment, Claims by either the Owner or Design-Builder that have not otherwise been waived pursuant to Sections 9.10.4 or 9.10.5, must be initiated by prompt written notice to the other party. The notice requirement in Section 14.1.3.1 and the Initial Decision requirement as a condition precedent to mediation in Section 14.2.1 shall not apply.

§ 14.1.4 **Continuing Contract Performance.** Pending final resolution of a Claim, except as otherwise agreed in writing or as provided in Section 9.7 and Article 13, the Design-Builder shall proceed diligently with performance of the Contract and the Owner shall continue to make payments in accordance with the Design-Build Documents.

§ 14.1.5 **Claims for Additional Cost.** If the Design-Builder intends to make a Claim for an increase in the Contract Sum, written notice as provided herein shall be given before proceeding to execute the portion of the Work that relates to the Claim. Prior notice is not required for Claims relating to an emergency endangering life or property arising under Section 10.4.

§ 14.1.6 Claims for Additional Time

§ 14.1.6.1 If the Design-Builder intends to make a Claim for an increase in the Contract Time, written notice as provided herein shall be given. The Design-Builder's Claim shall include an estimate of cost and of probable effect of delay on progress of the Work. In the case of a continuing delay, only one Claim is necessary.

§ 14.1.6.2 If adverse weather conditions are the basis for a Claim for additional time, such Claim shall be documented by data substantiating that weather conditions were abnormal for the period of time, could not have been reasonably anticipated, and had an adverse effect on the scheduled construction.

§ 14.1.7 Claims for Consequential Damages

The Design-Builder and Owner waive Claims against each other for consequential damages arising out of or relating to this Contract. This mutual waiver includes

- .1 damages incurred by the Owner for rental expenses, for losses of use, income, profit, financing, business and reputation, and for loss of management or employee productivity or of the services of such persons; and
- .2 damages incurred by the Design-Builder for principal office expenses including the compensation of personnel stationed there, for losses of financing, business and reputation, and for loss of profit except anticipated profit arising directly from the Work.

This mutual waiver is applicable, without limitation, to all consequential damages due to either party's termination in accordance with Article 13. Nothing contained in this Section 14.1.7 shall be deemed to preclude an award of liquidated damages, when applicable, in accordance with the requirements of the Design-Build Documents.

§ 14.2 Initial Decision

§ 14.2.1 An initial decision shall be required as a condition precedent to mediation of all Claims between the Owner and Design-Builder initiated prior to the date final payment is due, excluding those arising under Sections 10.3 and 10.4 of the Agreement and Sections B.3.2.9 and B.3.2.10 of Exhibit B to this Agreement, unless 30 days have passed after the Claim has been initiated with no decision having been rendered. Unless otherwise mutually agreed in writing, the Owner shall render the initial decision on Claims.

§ 14.2.2 Procedure

§ 14.2.2.1 Claims Initiated by the Owner. If the Owner initiates a Claim, the Design-Builder shall provide a written response to Owner within ten days after receipt of the notice required under Section 14.1.3.1. Thereafter, the Owner shall render an initial decision within ten days of receiving the Design-Builder's response: (1) withdrawing the Claim in whole or in part, (2) approving the Claim in whole or in part, or (3) suggesting a compromise.

§ 14.2.2.2 Claims Initiated by the Design-Builder. If the Design-Builder initiates a Claim, the Owner will take one or more of the following actions within ten days after receipt of the notice required under Section 14.1.3.1: (1) request additional supporting data, (2) render an initial decision rejecting the Claim in whole or in part, (3) render an initial decision approving the Claim, (4) suggest a compromise or (5) indicate that it is unable to render an initial decision because the Owner lacks sufficient information to evaluate the merits of the Claim.

§ 14.2.3 In evaluating Claims, the Owner may, but shall not be obligated to, consult with or seek information from persons with special knowledge or expertise who may assist the Owner in rendering a decision. The retention of such persons shall be at the Owner's expense.

§ 14.2.4 If the Owner requests the Design-Builder to provide a response to a Claim or to furnish additional supporting data, the Design-Builder shall respond, within ten days after receipt of such request, and shall either (1) provide a response on the requested supporting data, (2) advise the Owner when the response or supporting data will be furnished or (3) advise the Owner that no supporting data will be furnished. Upon receipt of the response or supporting data, if any, the Owner will either reject or approve the Claim in whole or in part.

§ 14.2.5 The Owner's initial decision shall (1) be in writing; (2) state the reasons therefor; and (3) identify any change in the Contract Sum or Contract Time or both. The initial decision shall be final and binding on the parties but subject to mediation and, if the parties fail to resolve their dispute through mediation, to binding dispute resolution.

§ 14.2.6 Either party may file for mediation of an initial decision at any time, subject to the terms of Section 14.2.6.1.

§ 14.2.6.1 Either party may, within 30 days from the date of an initial decision, demand in writing that the other party file for mediation within 60 days of the initial decision. If such a demand is made and the party receiving the demand fails to file for mediation within the time required, then both parties waive their rights to mediate or pursue binding dispute resolution proceedings with respect to the initial decision.

§ 14.2.7 In the event of a Claim against the Design-Builder, the Owner may, but is not obligated to, notify the surety, if any, of the nature and amount of the Claim. If the Claim relates to a possibility of a Design-Builder's default, the Owner may, but is not obligated to, notify the surety and request the surety's assistance in resolving the controversy.

§ 14.2.8 If a Claim relates to or is the subject of a mechanic's lien, the party asserting such Claim may proceed in accordance with applicable law to comply with the lien notice or filing deadlines.

§ 14.3 Mediation

§ 14.3.1 Claims, disputes, or other matters in controversy arising out of or related to the Contract, except those waived as provided for in Sections 9.10.4, 9.10.5, and 14.1.7, shall be subject to mediation as a condition precedent to binding dispute resolution.

§ 14.3.2 The parties shall endeavor to resolve their Claims by mediation which, unless the parties mutually agree otherwise, shall be administered by the American Arbitration Association in accordance with its Construction Industry Mediation Procedures in effect on the date of the Agreement. A request for mediation shall be made in writing, delivered to the other party to the Contract, and filed with the person or entity administering the mediation. The request may be made concurrently with the filing of binding dispute resolution proceedings but, in such event, mediation shall proceed in advance of binding dispute resolution proceedings, which shall be stayed pending mediation for a period of 60 days from the date of filing, unless stayed for a longer period by agreement of the parties or court order. If an arbitration proceeding is stayed pursuant to this Section 14.3.2, the parties may nonetheless proceed to the selection of the arbitrator(s) and agree upon a schedule for later proceedings.

§ 14.3.3 The parties shall share the mediator's fee and any filing fees equally. The mediation shall be held in the place where the Project is located, unless another location is mutually agreed upon. Agreements reached in mediation shall be enforceable as settlement agreements in any court having jurisdiction.

§ 14.4 Arbitration

§ 14.4.1 If the parties have selected arbitration as the method for binding dispute resolution in Section 1.3, any Claim subject to, but not resolved by, mediation shall be subject to arbitration which, unless the parties mutually agree otherwise, shall be administered by the American Arbitration Association in accordance with its Construction Industry Arbitration Rules in effect on the date of the Agreement. A demand for arbitration shall be made in writing, delivered to the other party to the Contract, and filed with the person or entity administering the arbitration. The party filing a notice of demand for arbitration must assert in the demand all Claims then known to that party on which arbitration is permitted to be demanded.

§ 14.4.1.1 A demand for arbitration shall be made no earlier than concurrently with the filing of a request for mediation, but in no event shall it be made after the date when the institution of legal or equitable proceedings based on the Claim would be barred by the applicable statute of limitations or statute of repose. For statute of limitations or statute of repose purposes, receipt of a written demand for arbitration by the person or entity administering the arbitration shall constitute the institution of legal or equitable proceedings based on the Claim.

§ 14.4.2 The award rendered by the arbitrator or arbitrators shall be final, and judgment may be entered upon it in accordance with applicable law in any court having jurisdiction.

§ 14.4.3 The foregoing agreement to arbitrate, and other agreements to arbitrate with an additional person or entity duly consented to by parties to the Agreement, shall be specifically enforceable under applicable law in any court having jurisdiction thereof.

§ 14.4.4 Consolidation or Joinder

§ 14.4.4.1 Either party, at its sole discretion, may consolidate an arbitration conducted under this Agreement with any other arbitration to which it is a party provided that (1) the arbitration agreement governing the other arbitration permits consolidation, (2) the arbitrations to be consolidated substantially involve common questions of law or fact, and (3) the arbitrations employ materially similar procedural rules and methods for selecting arbitrator(s).

§ 14.4.4.2 Either party, at its sole discretion, may include by joinder persons or entities substantially involved in a common question of law or fact whose presence is required if complete relief is to be accorded in arbitration, provided that the party sought to be joined consents in writing to such joinder. Consent to arbitration involving an additional person or entity shall not constitute consent to arbitration of any claim, dispute or other matter in question not described in the written consent.

§ 14.4.4.3 The Owner and Design-Builder grant to any person or entity made a party to an arbitration conducted under this Section 14.4, whether by joinder or consolidation, the same rights of joinder and consolidation as the Owner and Design-Builder under this Agreement.

ARTICLE 15 MISCELLANEOUS PROVISIONS

§ 15.1 Governing Law

The Contract shall be governed by the law of the place where the Project is located except that, if the parties have selected arbitration as the method of binding dispute resolution, the Federal Arbitration Act shall govern Section 14.4.

§ 15.2 Successors and Assigns

§ 15.2.1 The Owner and Design-Builder, respectively, bind themselves, their partners, successors, assigns and legal representatives to the covenants, agreements and obligations contained in the Design-Build Documents. Except as provided in Section 15.2.2, neither party to the Contract shall assign the Contract as a whole without written consent of the other. If either party attempts to make such an assignment without such consent, that party shall nevertheless remain legally responsible for all obligations under the Contract.

§ 15.2.2 The Owner may, without consent of the Design-Builder, assign the Contract to a lender providing construction financing for the Project, if the lender assumes the Owner's rights and obligations under the Design-Build Documents. The Design-Builder shall execute all consents reasonably required to facilitate such assignment.

§ 15.2.3 If the Owner requests the Design-Builder, Architect, Consultants, or Contractors to execute certificates, other than those required by Section 3.1.10, the Owner shall submit the proposed language of such certificates for review at least 14 days prior to the requested dates of execution. If the Owner requests the Design-Builder, Architect, Consultants, or Contractors to execute consents reasonably required to facilitate assignment to a lender, the Design-Builder, Architect, Consultants, or Contractors shall execute all such consents that are consistent with this Agreement, provided the proposed consent is submitted to them for review at least 14 days prior to execution. The Design-Builder, Architect, Consultants, and Contractors shall not be required to execute certificates or consents that would require knowledge, services or responsibilities beyond the scope of their services.

§ 15.3 Written Notice

Written notice shall be deemed to have been duly served if delivered in person to the individual, to a member of the firm or entity, or to an officer of the corporation for which it was intended; or if delivered at, or sent by registered or certified mail or by courier service providing proof of delivery to, the last business address known to the party giving notice.

§ 15.4 Rights and Remedies

§ 15.4.1 Duties and obligations imposed by the Design-Build Documents, and rights and remedies available thereunder, shall be in addition to and not a limitation of duties, obligations, rights and remedies otherwise imposed or available by law.

§ 15.4.2 No action or failure to act by the Owner or Design-Builder shall constitute a waiver of a right or duty afforded them under the Contract, nor shall such action or failure to act constitute approval of or acquiescence in a breach thereunder, except as may be specifically agreed in writing.

§ 15.5 Tests and Inspections

§ 15.5.1 Tests, inspections and approvals of portions of the Work shall be made as required by the Design-Build Documents and by applicable laws, statutes, ordinances, codes, rules and regulations or lawful orders of public authorities. Unless otherwise provided, the Design-Builder shall make arrangements for such tests, inspections and approvals with an independent testing laboratory or entity acceptable to the Owner, or with the appropriate public authority, and shall bear all related costs of tests, inspections and approvals. The Design-Builder shall give the Owner timely notice of when and where tests and inspections are to be made so that the Owner may be present for such procedures. The Owner shall bear costs of (1) tests, inspections or approvals that do not become requirements until after bids are received or negotiations concluded, and (2) tests, inspections or approvals where building codes or applicable laws or regulations prohibit the Owner from delegating their cost to the Design-Builder.

§ 15.5.2 If the Owner determines that portions of the Work require additional testing, inspection or approval not included under Section 15.5.1, the Owner will instruct the Design-Builder to make arrangements for such additional testing, inspection or approval by an entity acceptable to the Owner, and the Design-Builder shall give timely notice to the Owner of when and where tests and inspections are to be made so that the Owner may be present for such procedures. Such costs, except as provided in Section 15.5.3, shall be at the Owner's expense.

§ 15.5.3 If such procedures for testing, inspection or approval under Sections 15.5.1 and 15.5.2 reveal failure of the portions of the Work to comply with requirements established by the Design-Build Documents, all costs made necessary by such failure shall be at the Design-Builder's expense.

§ 15.5.4 Required certificates of testing, inspection or approval shall, unless otherwise required by the Design-Build Documents, be secured by the Design-Builder and promptly delivered to the Owner.

§ 15.5.5 If the Owner is to observe tests, inspections or approvals required by the Design-Build Documents, the Owner will do so promptly and, where practicable, at the normal place of testing.

§ 15.5.6 Tests or inspections conducted pursuant to the Design-Build Documents shall be made promptly to avoid unreasonable delay in the Work.

§ 15.6 Confidential Information

If the Owner or Design-Builder transmits Confidential Information, the transmission of such Confidential Information constitutes a warranty to the party receiving such Confidential Information that the transmitting party is authorized to transmit the Confidential Information. If a party receives Confidential Information, the receiving party shall keep the Confidential Information strictly confidential and shall not disclose it to any other person or entity except as set forth in Section 15.6.1.

§ 15.6.1 A party receiving Confidential Information may disclose the Confidential Information as required by law or court order, including a subpoena or other form of compulsory legal process issued by a court or governmental entity. A party receiving Confidential Information may also disclose the Confidential Information to its employees, consultants or contractors in order to perform services or work solely and exclusively for the Project, provided those employees, consultants and contractors are subject to the restrictions on the disclosure and use of Confidential Information as set forth in this Contract.

§ 15.7 Capitalization

Terms capitalized in the Contract include those that are (1) specifically defined, (2) the titles of numbered articles or (3) the titles of other documents published by the American Institute of Architects.

§ 15.8 Interpretation

§ 15.8.1 In the interest of brevity the Design-Build Documents frequently omit modifying words such as "all" and "any" and articles such as "the" and "an," but the fact that a modifier or an article is absent from one statement and appears in another is not intended to affect the interpretation of either statement.

§ 15.8.2 Unless otherwise stated in the Design-Build Documents, words which have well-known technical or construction industry meanings are used in the Design-Build Documents in accordance with such recognized meanings.

ARTICLE 16 SCOPE OF THE AGREEMENT

§ 16.1 This Agreement is comprised of the following documents listed below:

- .1 AIA Document A141™-2014, Standard Form of Agreement Between Owner and Design-Builder
- .2 AIA Document A141™-2014, Exhibit A, Design-Build Amendment, if executed
- .3 AIA Document A141™-2014, Exhibit B, Insurance and Bonds
- .4 AIA Document A141™-2014, Exhibit C, Sustainable Projects, if completed
- .5 AIA Document E203™-2013, Building Information Modeling and Digital Data Exhibit, if completed, or the following:

- .6 Other:

This Agreement entered into as of the day and year first written above.

OWNER (Signature)

DESIGN-BUILDER (Signature)

(Printed name and title)

(Printed name and title)

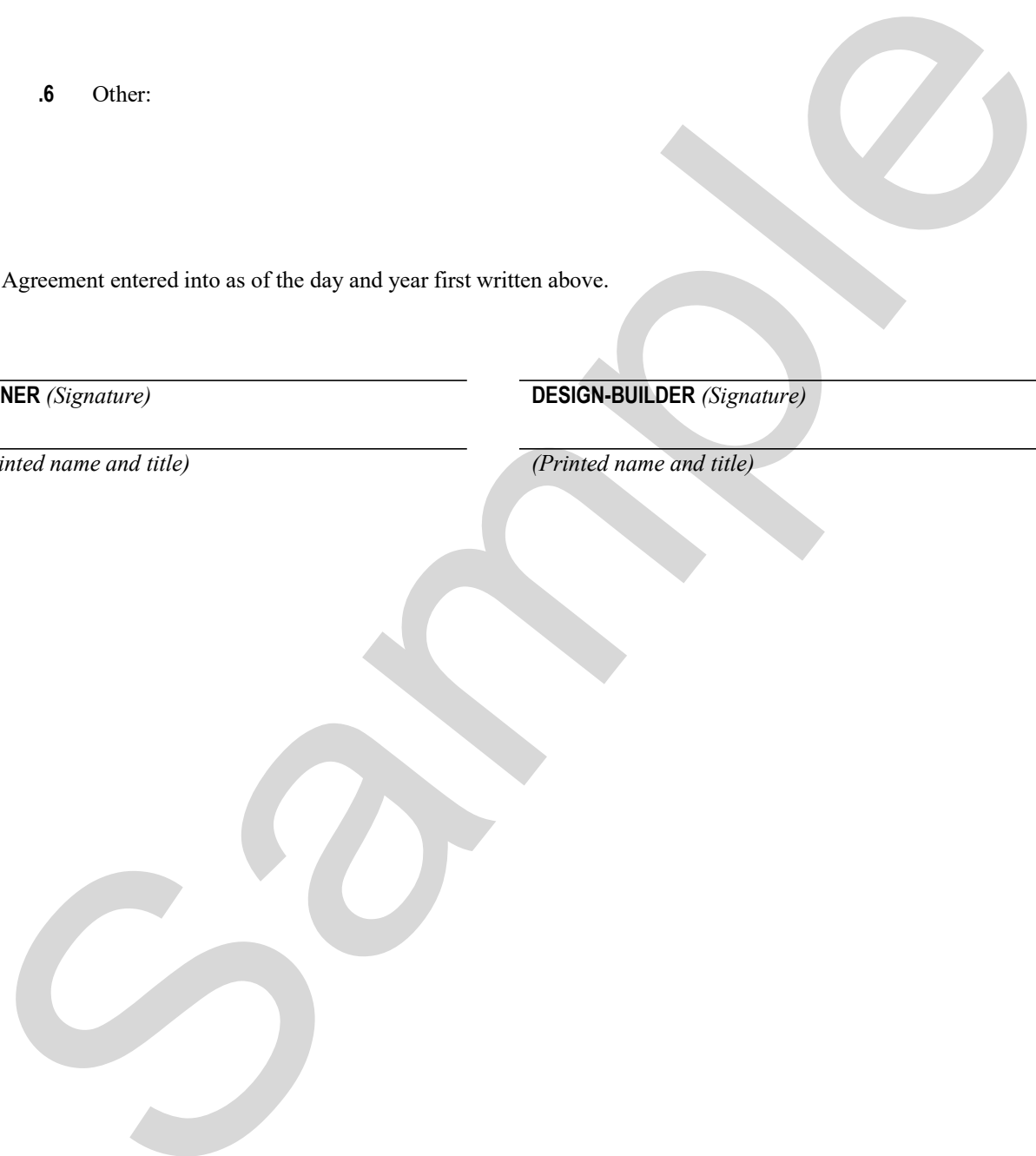

Exhibit E



AIA Document A141™ – 2014 Exhibit A

Design-Build Amendment

This Amendment is incorporated into the accompanying AIA Document A141™-2014, Standard Form of Agreement Between Owner and Design-Builder dated the _____ day of _____ in the year _____ (the “Agreement”) (In words, indicate day, month and year.)

for the following PROJECT:
(Name and location or address)

THE OWNER:
(Name, legal status and address)

THE DESIGN-BUILDER:
(Name, legal status and address)

The Owner and Design-Builder hereby amend the Agreement as follows.

TABLE OF ARTICLES

- A.1 CONTRACT SUM
- A.2 CONTRACT TIME
- A.3 INFORMATION UPON WHICH AMENDMENT IS BASED
- A.4 DESIGN-BUILDER’S PERSONNEL, CONTRACTORS AND SUPPLIERS
- A.5 COST OF THE WORK

ARTICLE A.1 CONTRACT SUM

§ A.1.1 The Owner shall pay the Design-Builder the Contract Sum in current funds for the Design-Builder’s performance of the Contract after the execution of this Amendment. The Contract Sum shall be one of the following and shall not include compensation the Owner paid the Design-Builder for Work performed prior to execution of this Amendment: (Check the appropriate box.)

- Stipulated Sum, in accordance with Section A.1.2 below
- Cost of the Work plus the Design-Builder’s Fee, in accordance with Section A.1.3 below
- Cost of the Work plus the Design-Builder’s Fee with a Guaranteed Maximum Price, in accordance with Section A.1.4 below

(Based on the selection above, complete Section A.1.2, A.1.3 or A.1.4 below.)

This document has important legal consequences. Consultation with an attorney is encouraged with respect to its completion or modification. Consultation with an attorney is also encouraged with respect to professional licensing requirements in the jurisdiction where the Project is located.

§ A.1.2 Stipulated Sum

§ A.1.2.1 The Stipulated Sum shall be _____ (\$___), subject to authorized adjustments as provided in the Design-Build Documents.

§ A.1.2.2 The Stipulated Sum is based upon the following alternates, if any, which are described in the Design-Build Documents and are hereby accepted by the Owner:

(State the numbers or other identification of accepted alternates. If the Owner is permitted to accept other alternates subsequent to the execution of this Amendment, attach a schedule of such other alternates showing the change in Stipulated Sum for each and the deadline by which the alternate must be accepted.)

§ A.1.2.3 Unit prices, if any:

(Identify item, state the unit price, and state any applicable quantity limitations.)

Item	Units and Limitations	Price per Unit (\$0.00)
------	-----------------------	-------------------------

§ A.1.3 Cost of the Work Plus Design-Builder's Fee

§ A.1.3.1 The Cost of the Work is as defined in Article A.5, Cost of the Work.

§ A.1.3.2 The Design-Builder's Fee:

(State a lump sum, percentage of Cost of the Work or other provision for determining the Design-Builder's Fee, and the method for adjustment to the Fee for changes in the Work.)

§ A.1.4 Cost of the Work Plus Design-Builder's Fee With a Guaranteed Maximum Price

§ A.1.4.1 The Cost of the Work is as defined in Article A.5, Cost of the Work.

§ A.1.4.2 The Design-Builder's Fee:

(State a lump sum, percentage of Cost of the Work or other provision for determining the Design-Builder's Fee and the method for adjustment to the Fee for changes in the Work.)

§ A.1.4.3 Guaranteed Maximum Price

§ A.1.4.3.1 The sum of the Cost of the Work and the Design-Builder's Fee is guaranteed by the Design-Builder not to exceed _____ (\$___), subject to additions and deductions for changes in the Work as provided in the Design-Build Documents. Costs that would cause the Guaranteed Maximum Price to be exceeded shall be paid by the Design-Builder without reimbursement by the Owner.

(Insert specific provisions if the Design-Builder is to participate in any savings.)

§ A.1.4.3.2 Itemized Statement of the Guaranteed Maximum Price

Provided below is an itemized statement of the Guaranteed Maximum Price organized by trade categories, allowances, contingencies, alternates, the Design-Builder’s Fee, and other items that comprise the Guaranteed Maximum Price. (Provide information below or reference an attachment.)

§ A.1.4.3.3 The Guaranteed Maximum Price is based on the following alternates, if any, which are described in the Design-Build Documents and are hereby accepted by the Owner:

(State the numbers or other identification of accepted alternates. If the Owner is permitted to accept other alternates subsequent to the execution of this Amendment, attach a schedule of such other alternates showing the change in the Cost of the Work and Guaranteed Maximum Price for each and the deadline by which the alternate must be accepted.)

§ A.1.4.3.4 Unit Prices, if any:

(Identify item, state the unit price, and state any applicable quantity limitations.)

Item	Units and Limitations	Price per Unit (\$0.00)
------	-----------------------	-------------------------

§ A.1.4.3.5 Assumptions, if any, on which the Guaranteed Maximum Price is based:

§ A.1.5 Payments

§ A.1.5.1 Progress Payments

§ A.1.5.1.1 Based upon Applications for Payment submitted to the Owner by the Design-Builder, the Owner shall make progress payments on account of the Contract Sum to the Design-Builder as provided below and elsewhere in the Design-Build Documents.

§ A.1.5.1.2 The period covered by each Application for Payment shall be one calendar month ending on the last day of the month, or as follows:

§ A.1.5.1.3 Provided that an Application for Payment is received not later than the _____ day of the month, the Owner shall make payment of the certified amount to the Design-Builder not later than the _____ day of the _____ month. If an Application for Payment is received by the Owner after the application date fixed above, payment shall be made by the Owner not later than _____ () days after the Owner receives the Application for Payment. (Federal, state or local laws may require payment within a certain period of time.)

§ A.1.5.1.4 With each Application for Payment where the Contract Sum is based upon the Cost of the Work, or the Cost of the Work with a Guaranteed Maximum Price, the Design-Builder shall submit payrolls, petty cash accounts, receipted invoices or invoices with check vouchers attached, and any other evidence required by the Owner to demonstrate that cash disbursements already made by the Design-Builder on account of the Cost of the Work equal or exceed (1) progress payments already received by the Design-Builder, less (2) that portion of those payments attributable to the Design-Builder's Fee; plus (3) payrolls for the period covered by the present Application for Payment.

§ A.1.5.1.5 With each Application for Payment where the Contract Sum is based upon a Stipulated Sum or Cost of the Work with a Guaranteed Maximum Price, the Design-Builder shall submit the most recent schedule of values in accordance with the Design-Build Documents. The schedule of values shall allocate the entire Contract Sum among the various portions of the Work. Compensation for design services, if any, shall be shown separately. Where the Contract Sum is based on the Cost of the Work with a Guaranteed Maximum Price, the Design-Builder's Fee shall be shown separately. The schedule of values shall be prepared in such form and supported by such data to substantiate its accuracy as the Owner may require. This schedule of values, unless objected to by the Owner, shall be used as a basis for reviewing the Design-Builder's Applications for Payment.

§ A.1.5.1.6 In taking action on the Design-Builder's Applications for Payment, the Owner shall be entitled to rely on the accuracy and completeness of the information furnished by the Design-Builder and shall not be deemed to have made a detailed examination, audit or arithmetic verification of the documentation submitted in accordance with Sections A.1.5.1.4 or A.1.5.1.5, or other supporting data; to have made exhaustive or continuous on-site inspections; or to have made examinations to ascertain how or for what purposes the Design-Builder has used amounts previously paid. Such examinations, audits and verifications, if required by the Owner, will be performed by the Owner's auditors acting in the sole interest of the Owner.

§ A.1.5.1.7 Except with the Owner's prior approval, the Design-Builder shall not make advance payments to suppliers for materials or equipment which have not been delivered and stored at the site.

§ A.1.5.2 Progress Payments—Stipulated Sum

§ A.1.5.2.1 Applications for Payment where the Contract Sum is based upon a Stipulated Sum shall indicate the percentage of completion of each portion of the Work as of the end of the period covered by the Application for Payment.

§ A.1.5.2.2 Subject to other provisions of the Design-Build Documents, the amount of each progress payment shall be computed as follows:

- .1 Take that portion of the Contract Sum properly allocable to completed Work as determined by multiplying the percentage completion of each portion of the Work by the share of the Contract Sum allocated to that portion of the Work in the schedule of values, less retainage of _____ percent (___%) on the Work. Pending final determination of cost to the Owner of Changes in the Work, amounts not in dispute shall be included as provided in Section 6.3.9 of the Agreement;
- .2 Add that portion of the Contract Sum properly allocable to materials and equipment delivered and suitably stored at the site for subsequent incorporation in the completed construction (or, if approved in advance by the Owner, suitably stored off the site at a location agreed upon in writing), less retainage of _____ percent (___%);
- .3 Subtract the aggregate of previous payments made by the Owner; and
- .4 Subtract amounts, if any, the Owner has withheld or nullified, as provided in Section 9.5 of the Agreement.

§ A.1.5.2.3 The progress payment amount determined in accordance with Section A.1.5.2.2 shall be further modified under the following circumstances:

- .1 Add, upon Substantial Completion of the Work, a sum sufficient to increase the total payments to the full amount of the Contract Sum, less such amounts as the Owner shall determine for incomplete Work, retainage applicable to such work and unsettled claims; and
(Section 9.8.6 of the Agreement discusses release of applicable retainage upon Substantial Completion of Work.)
- .2 Add, if final completion of the Work is thereafter materially delayed through no fault of the Design-Builder, any additional amounts payable in accordance with Section 9.10.3 of the Agreement.

§ A.1.5.2.4 Reduction or limitation of retainage, if any, shall be as follows:

(If it is intended, prior to Substantial Completion of the entire Work, to reduce or limit the retainage resulting from the percentages inserted in Sections A.1.5.2.2.1 and A.1.5.2.2.2 above, and this is not explained elsewhere in the Design-Build Documents, insert provisions here for such reduction or limitation.)

§ A.1.5.3 Progress Payments—Cost of the Work Plus a Fee

§ A.1.5.3.1 Where the Contract Sum is based upon the Cost of the Work plus a fee without a Guaranteed Maximum Price, Applications for Payment shall show the Cost of the Work actually incurred by the Design-Builder through the end of the period covered by the Application for Payment and for which Design-Builder has made or intends to make actual payment prior to the next Application for Payment.

§ A.1.5.3.2 Subject to other provisions of the Design-Build Documents, the amount of each progress payment shall be computed as follows:

- .1 Take the Cost of the Work as described in Article A.5 of this Amendment;
- .2 Add the Design-Builder's Fee, less retainage of _____ percent (___%). The Design-Builder's Fee shall be computed upon the Cost of the Work described in the preceding Section A.1.5.3.2.1 at the rate stated in Section A.1.3.2; or if the Design-Builder's Fee is stated as a fixed sum in that Section, an amount which bears the same ratio to that fixed-sum Fee as the Cost of the Work in that Section bears to a reasonable estimate of the probable Cost of the Work upon its completion;
- .3 Subtract retainage of _____ percent (___%) from that portion of the Work that the Design-Builder self-performs;
- .4 Subtract the aggregate of previous payments made by the Owner;
- .5 Subtract the shortfall, if any, indicated by the Design-Builder in the documentation required by Section A.1.5.1.4 or resulting from errors subsequently discovered by the Owner's auditors in such documentation; and
- .6 Subtract amounts, if any, for which the Owner has withheld or withdrawn a Certificate of Payment as provided in the Section 9.5 of the Agreement.

§ A.1.5.3.3 The Owner and Design-Builder shall agree upon (1) a mutually acceptable procedure for review and approval of payments to the Architect, Consultants, and Contractors and (2) the percentage of retainage held on agreements with the Architect, Consultants, and Contractors, and the Design-Builder shall execute agreements in accordance with those terms.

§ A.1.5.4 Progress Payments—Cost of the Work Plus a Fee with a Guaranteed Maximum Price

§ A.1.5.4.1 Applications for Payment where the Contract Sum is based upon the Cost of the Work Plus a Fee with a Guaranteed Maximum Price shall show the percentage of completion of each portion of the Work as of the end of the period covered by the Application for Payment. The percentage of completion shall be the lesser of (1) the percentage of that portion of the Work which has actually been completed; or (2) the percentage obtained by dividing (a) the expense that has actually been incurred by the Design-Builder on account of that portion of the Work for which the Design-Builder has made or intends to make actual payment prior to the next Application for Payment by (b) the share of the Guaranteed Maximum Price allocated to that portion of the Work in the schedule of values.

§ A.1.5.4.2 Subject to other provisions of the Design-Build Documents, the amount of each progress payment shall be computed as follows:

- .1 Take that portion of the Guaranteed Maximum Price properly allocable to completed Work as determined by multiplying the percentage of completion of each portion of the Work by the share of the Guaranteed Maximum Price allocated to that portion of the Work in the schedule of values. Pending final determination of cost to the Owner of changes in the Work, amounts not in dispute shall be included as provided in Section 6.3.9 of the Agreement.
- .2 Add that portion of the Guaranteed Maximum Price properly allocable to materials and equipment delivered and suitably stored at the site for subsequent incorporation in the Work, or if approved in advance by the Owner, suitably stored off the site at a location agreed upon in writing;
- .3 Add the Design-Builder's Fee, less retainage of _____ percent (___%). The Design-Builder's Fee shall be computed upon the Cost of the Work at the rate stated in Section A.1.4.2 or, if the Design-Builder's Fee is

- stated as a fixed sum in that Section, shall be an amount that bears the same ratio to that fixed-sum fee as the Cost of the Work bears to a reasonable estimate of the probable Cost of the Work upon its completion;
- .4 Subtract retainage of _____ percent (___ %) from that portion of the Work that the Design-Builder self-performs;
 - .5 Subtract the aggregate of previous payments made by the Owner;
 - .6 Subtract the shortfall, if any, indicated by the Design-Builder in the documentation required by Section A.1.5.1.4 to substantiate prior Applications for Payment, or resulting from errors subsequently discovered by the Owner's auditors in such documentation; and
 - .7 Subtract amounts, if any, for which the Owner has withheld or nullified a payment as provided in Section 9.5 of the Agreement.

§ A.1.5.4.3 The Owner and Design-Builder shall agree upon (1) a mutually acceptable procedure for review and approval of payments to the Architect, Consultants, and Contractors and (2) the percentage of retainage held on agreements with the Architect, Consultants, and Contractors; and the Design-Builder shall execute agreements in accordance with those terms.

§ A.1.5.5 Final Payment

§ A.1.5.5.1 Final payment, constituting the entire unpaid balance of the Contract Sum, shall be made by the Owner to the Design-Builder not later than 30 days after the Design-Builder has fully performed the Contract and the requirements of Section 9.10 of the Agreement have been satisfied, except for the Design-Builder's responsibility to correct non-conforming Work discovered after final payment or to satisfy other requirements, if any, which extend beyond final payment.

§ A.1.5.5.2 If the Contract Sum is based on the Cost of the Work, the Owner's auditors will review and report in writing on the Design-Builder's final accounting within 30 days after the Design-Builder delivers the final accounting to the Owner. Based upon the Cost of the Work the Owner's auditors report to be substantiated by the Design-Builder's final accounting, and provided the other conditions of Section 9.10 of the Agreement have been met, the Owner will, within seven days after receipt of the written report of the Owner's auditors, either issue a final Certificate for Payment, or notify the Design-Builder in writing of the reasons for withholding a certificate as provided in Section 9.5.1 of the Agreement.

ARTICLE A.2 CONTRACT TIME

§ A.2.1 Contract Time, as defined in the Agreement at Section 1.4.13, is the period of time, including authorized adjustments, for Substantial Completion of the Work.

§ A.2.2 The Design-Builder shall achieve Substantial Completion of the Work not later than _____ (___) days from the date of this Amendment, or as follows:
(Insert number of calendar days. Alternatively, a calendar date may be used when coordinated with the date of commencement. If appropriate, insert requirements for earlier Substantial Completion of certain portions of the Work.)

Portion of Work

Substantial Completion Date

, subject to adjustments of the Contract Time as provided in the Design-Build Documents.
(Insert provisions, if any, for liquidated damages relating to failure to achieve Substantial Completion on time or for bonus payments for early completion of the Work.)

ARTICLE A.3 INFORMATION UPON WHICH AMENDMENT IS BASED

§ A.3.1 The Contract Sum and Contract Time set forth in this Amendment are based on the following:

Document	Title	Date	Pages
----------	-------	------	-------

§ A.3.1.1 The Supplementary and other Conditions of the Contract:

Document	Title	Date	Pages
----------	-------	------	-------

§ A.3.1.2 The Specifications:

(Either list the specifications here or refer to an exhibit attached to this Amendment.)

Section	Title	Date	Pages
---------	-------	------	-------

§ A.3.1.3 The Drawings:

(Either list the drawings here or refer to an exhibit attached to this Amendment.)

Number	Title	Date
--------	-------	------

§ A.3.1.4 The Sustainability Plan, if any:

(If the Owner identified a Sustainable Objective in the Owner's Criteria, identify the document or documents that comprise the Sustainability Plan by title, date and number of pages, and include other identifying information. The Sustainability Plan identifies and describes the Sustainable Objective; the targeted Sustainable Measures; implementation strategies selected to achieve the Sustainable Measures; the Owner's and Design-Builder's roles and responsibilities associated with achieving the Sustainable Measures; the specific details about design reviews, testing or metrics to verify achievement of each Sustainable Measure; and the Sustainability Documentation required for the Project, as those terms are defined in Exhibit C to the Agreement.)

Title

Date

Pages

Other identifying information:

§ A.3.1.5 Allowances and Contingencies:

(Identify any agreed upon allowances and contingencies, including a statement of their basis.)

.1 Allowances

.2 Contingencies

§ A.3.1.6 Design-Builder's assumptions and clarifications:

§ A.3.1.7 Deviations from the Owner's Criteria as adjusted by a Modification:

§ A.3.1.8 To the extent the Design-Builder shall be required to submit any additional Submittals to the Owner for review, indicate any such submissions below:

ARTICLE A.4 DESIGN-BUILDER'S PERSONNEL, CONTRACTORS AND SUPPLIERS

§ A.4.1 The Design-Builder's key personnel are identified below:

(Identify name, title and contact information.)

.1 Superintendent

.2 Project Manager

.3 Others

§ A.4.2 The Design-Builder shall retain the following Consultants, Contractors and suppliers, identified below:

(List name, discipline, address and other information.)

ARTICLE A.5 COST OF THE WORK

§ A.5.1 Cost To Be Reimbursed as Part of the Contract

§ A.5.1.1 Labor Costs

§ A.5.1.1.1 Wages of construction workers directly employed by the Design-Builder to perform the construction of the Work at the site or, with the Owner's prior approval, at off-site workshops.

§ A.5.1.1.2 With the Owner's prior approval, wages or salaries of the Design-Builder's supervisory and administrative personnel when stationed at the site.

(If it is intended that the wages or salaries of certain personnel stationed at the Design-Builder's principal or other offices shall be included in the Cost of the Work, identify below the personnel to be included, whether for all or only part of their time, and the rates at which their time will be charged to the Work.)

Person Included	Status (full-time/part-time)	Rate (\$0.00)	Rate (unit of time)
-----------------	------------------------------	---------------	---------------------

§ A.5.1.1.3 Wages and salaries of the Design-Builder's supervisory or administrative personnel engaged at factories, workshops or on the road, in expediting the production or transportation of materials or equipment required for the Work, but only for that portion of their time required for the Work.

§ A.5.1.1.4 Costs paid or incurred by the Design-Builder for taxes, insurance, contributions, assessments and benefits required by law or collective bargaining agreements and, for personnel not covered by such agreements, customary benefits such as sick leave, medical and health benefits, holidays, vacations and pensions, provided such costs are based on wages and salaries included in the Cost of the Work under Section A.5.1.1.

§ A.5.1.1.5 Bonuses, profit sharing, incentive compensation and any other discretionary payments paid to anyone hired by the Design-Builder or paid to the Architect or any Consultant, Contractor or supplier, with the Owner's prior approval.

§ A.5.1.2 Contract Costs. Payments made by the Design-Builder to the Architect, Consultants, Contractors and suppliers in accordance with the requirements of their subcontracts.

§ A.5.1.3 Costs of Materials and Equipment Incorporated in the Completed Construction

§ A.5.1.3.1 Costs, including transportation and storage, of materials and equipment incorporated or to be incorporated in the completed construction.

§ A.5.1.3.2 Costs of materials described in the preceding Section A.5.1.3.1 in excess of those actually installed to allow for reasonable waste and spoilage. Unused excess materials, if any, shall become the Owner's property at the completion of the Work or, at the Owner's option, shall be sold by the Design-Builder. Any amounts realized from such sales shall be credited to the Owner as a deduction from the Cost of the Work.

§ A.5.1.4 Costs of Other Materials and Equipment, Temporary Facilities and Related Items

§ A.5.1.4.1 Costs of transportation, storage, installation, maintenance, dismantling and removal of materials, supplies, temporary facilities, machinery, equipment and hand tools not customarily owned by construction workers that are provided by the Design-Builder at the site and fully consumed in the performance of the Work. Costs of materials, supplies, temporary facilities, machinery, equipment and tools that are not fully consumed shall be based on the cost or value of the item at the time it is first used on the Project site less the value of the item when it is no longer used at the Project site. Costs for items not fully consumed by the Design-Builder shall mean fair market value.

§ A.5.1.4.2 Rental charges for temporary facilities, machinery, equipment and hand tools not customarily owned by construction workers that are provided by the Design-Builder at the site and costs of transportation, installation, minor repairs, dismantling and removal. The total rental cost of any Design-Builder-owned item may not exceed the purchase price of any comparable item. Rates of Design-Builder-owned equipment and quantities of equipment shall be subject to the Owner's prior approval.

§ A.5.1.4.3 Costs of removal of debris from the site of the Work and its proper and legal disposal.

§ A.5.1.4.4 Costs of document reproductions, electronic communications, postage and parcel delivery charges, dedicated data and communications services, teleconferences, Project websites, extranets and reasonable petty cash expenses of the site office.

§ A.5.1.4.5 Costs of materials and equipment suitably stored off the site at a mutually acceptable location, with the Owner's prior approval.

§ A.5.1.5 Miscellaneous Costs

§ A.5.1.5.1 Premiums for that portion of insurance and bonds required by the Design-Build Documents that can be directly attributed to the Contract. With the Owner's prior approval self-insurance for either full or partial amounts of the coverages required by the Design-Build Documents.

§ A.5.1.5.2 Sales, use or similar taxes imposed by a governmental authority that are related to the Work and for which the Design-Builder is liable.

§ A.5.1.5.3 Fees and assessments for the building permit and for other permits, licenses and inspections for which the Design-Builder is required by the Design-Build Documents to pay.

§ A.5.1.5.4 Fees of laboratories for tests required by the Design-Build Documents, except those related to defective or nonconforming Work for which reimbursement is excluded by Section 15.5.3 of the Agreement or by other provisions of the Design-Build Documents, and which do not fall within the scope of Section A.5.1.6.3.

§ A.5.1.5.5 Royalties and license fees paid for the use of a particular design, process or product required by the Design-Build Documents; the cost of defending suits or claims for infringement of patent rights arising from such requirement of the Design-Build Documents; and payments made in accordance with legal judgments against the Design-Builder resulting from such suits or claims and payments of settlements made with the Owner's consent. However, such costs of legal defenses, judgments and settlements shall not be included in the calculation of the Design-Builder's Fee or subject to the Guaranteed Maximum Price. If such royalties, fees and costs are excluded by the second to last sentence of Section 3.1.13.2 of the Agreement or other provisions of the Design-Build Documents, then they shall not be included in the Cost of the Work.

§ A.5.1.5.6 With the Owner's prior approval, costs for electronic equipment and software directly related to the Work.

§ A.5.1.5.7 Deposits lost for causes other than the Design-Builder's negligence or failure to fulfill a specific responsibility in the Design-Build Documents.

§ A.5.1.5.8 With the Owner's prior approval, which shall not be unreasonably withheld, legal, mediation and arbitration costs, including attorneys' fees, other than those arising from disputes between the Owner and Design-Builder, reasonably incurred by the Design-Builder after the execution of the Agreement and in the performance of the Work.

§ A.5.1.5.9 With the Owner's prior approval, expenses incurred in accordance with the Design-Builder's standard written personnel policy for relocation, and temporary living allowances of, the Design-Builder's personnel required for the Work.

§ A.5.1.5.10 That portion of the reasonable expenses of the Design-Builder's supervisory or administrative personnel incurred while traveling in discharge of duties connected with the Work.

§ A.5.1.6 Other Costs and Emergencies

§ A.5.1.6.1 Other costs incurred in the performance of the Work if, and to the extent, approved in advance in writing by the Owner.

§ A.5.1.6.2 Costs incurred in taking action to prevent threatened damage, injury or loss in case of an emergency affecting the safety of persons and property.

§ A.5.1.6.3 Costs of repairing or correcting damaged or nonconforming Work executed by the Design-Builder, Contractors or suppliers, provided that such damaged or nonconforming Work was not caused by negligence or failure to fulfill a specific responsibility of the Design-Builder and only to the extent that the cost of repair or correction is not recovered by the Design-Builder from insurance, sureties, Contractors, suppliers, or others.

§ A.5.1.7 Related Party Transactions

§ A.5.1.7.1 For purposes of Section A.5.1.7, the term "related party" shall mean a parent, subsidiary, affiliate or other entity having common ownership or management with the Design-Builder; any entity in which any stockholder in, or management employee of, the Design-Builder owns any interest in excess of ten percent in the aggregate; or any person or entity which has the right to control the business or affairs of the Design-Builder. The term "related party" includes any member of the immediate family of any person identified above.

§ A.5.1.7.2 If any of the costs to be reimbursed arise from a transaction between the Design-Builder and a related party, the Design-Builder shall notify the Owner of the specific nature of the contemplated transaction, including the identity of the related party and the anticipated cost to be incurred, before any such transaction is consummated or cost incurred. If the Owner, after such notification, authorizes the proposed transaction, then the cost incurred shall be included as a cost to be reimbursed, and the Design-Builder shall procure the Work, equipment, goods or service from the related party, as a Contractor, according to the terms of Section A.5.4. If the Owner fails to authorize the transaction, the Design-Builder shall procure the Work, equipment, goods or service from some person or entity other than a related party according to the terms of Section A.5.4.

§ A.5.2 Costs Not to Be Reimbursed as Part of this Contract

The Cost of the Work shall not include the items listed below:

- .1 Salaries and other compensation of the Design-Builder's personnel stationed at the Design-Builder's principal office or offices other than the site office, except as specifically provided in Section A.5.1.1;
- .2 Expenses of the Design-Builder's principal office and offices other than the site office;
- .3 Overhead and general expenses, except as may be expressly included in Section A.5.1;

- .4 The Design-Builder's capital expenses, including interest on the Design-Builder's capital employed for the Work;
- .5 Except as provided in Section A.5.1.6.3 of this Agreement, costs due to the negligence or failure of the Design-Builder, Contractors and suppliers or anyone directly or indirectly employed by any of them or for whose acts any of them may be liable to fulfill a specific responsibility of the Contract;
- .6 Any cost not specifically and expressly described in Section A.5.1; and
- .7 Costs, other than costs included in Change Orders approved by the Owner, that would cause the Guaranteed Maximum Price to be exceeded.

§ A.5.3 Discounts, Rebates, and Refunds

§ A.5.3.1 Cash discounts obtained on payments made by the Design-Builder shall accrue to the Owner if (1) before making the payment, the Design-Builder included them in an Application for Payment and received payment from the Owner, or (2) the Owner has deposited funds with the Design-Builder with which to make payments; otherwise, cash discounts shall accrue to the Design-Builder. Trade discounts, rebates, refunds and amounts received from sales of surplus materials and equipment shall accrue to the Owner, and the Design-Builder shall make provisions so that they can be obtained.

§ A.5.3.2 Amounts that accrue to the Owner in accordance with Section A.5.3.1 shall be credited to the Owner as a deduction from the Cost of the Work.

§ A.5.4 Other Agreements

§ A.5.4.1 When the Design-Builder has provided a Guaranteed Maximum Price, and a specific bidder (1) is recommended to the Owner by the Design-Builder; (2) is qualified to perform that portion of the Work; and (3) has submitted a bid that conforms to the requirements of the Design-Build Documents without reservations or exceptions, but the Owner requires that another bid be accepted, then the Design-Builder may require that a Change Order be issued to adjust the Guaranteed Maximum Price by the difference between the bid of the person or entity recommended to the Owner by the Design-Builder and the amount of the subcontract or other agreement actually signed with the person or entity designated by the Owner.

§ A.5.4.2 Agreements between the Design-Builder and Contractors shall conform to the applicable payment provisions of the Design-Build Documents, and shall not be awarded on the basis of cost plus a fee without the prior consent of the Owner. If an agreement between the Design Builder and a Contractor is awarded on a cost plus a fee basis, the Design-Builder shall provide in the agreement for the Owner to receive the same audit rights with regard to the Cost of the Work performed by the Contractor as the Owner receives with regard to the Design-Builder in Section A.5.5, below.

§ A.5.4.3 The agreements between the Design-Builder and Architect and other Consultants identified in the Agreement shall be in writing. These agreements shall be promptly provided to the Owner upon the Owner's written request.

§ A.5.5 Accounting Records

The Design-Builder shall keep full and detailed records and accounts related to the cost of the Work and exercise such controls as may be necessary for proper financial management under the Contract and to substantiate all costs incurred. The accounting and control systems shall be satisfactory to the Owner. The Owner and the Owner's auditors shall, during regular business hours and upon reasonable notice, be afforded access to, and shall be permitted to audit and copy, the Design-Builder's records and accounts, including complete documentation supporting accounting entries, books, correspondence, instructions, drawings, receipts, subcontracts, Contractor's proposals, purchase orders, vouchers, memoranda and other data relating to the Contract. The Design-Builder shall preserve these records for a period of three years after final payment, or for such longer period as may be required by law.

§ A.5.6 Relationship of the Parties

The Design-Builder accepts the relationship of trust and confidence established by this Agreement and covenants with the Owner to exercise the Design-Builder's skill and judgment in furthering the interests of the Owner; to furnish efficient construction administration, management services and supervision; to furnish at all times an adequate supply of workers and materials; and to perform the Work in an expeditious and economical manner consistent with the Owner's interests.

This Amendment to the Agreement entered into as of the day and year first written above.

OWNER (Signature)

DESIGN-BUILDER (Signature)

(Printed name and title)

(Printed name and title)

Exhibit F



AIA[®] Document A141[™] – 2014 Exhibit B

Insurance and Bonds

for the following **PROJECT**:
(Name and location or address)

THE OWNER:
(Name, legal status and address)

THE DESIGN-BUILDER:
(Name, legal status and address)

This document has important legal consequences. Consultation with an attorney is encouraged with respect to its completion or modification.

THE AGREEMENT

This Insurance Exhibit is part of the accompanying agreement for the Project, between the Owner and the Design-Builder (hereinafter, the Agreement), dated the _____ day of _____ in the year _____.
(In words, indicate day, month and year.)

TABLE OF ARTICLES

- B.1 GENERAL**
- B.2 DESIGN BUILDER'S INSURANCE AND BONDS**
- B.3 OWNER'S INSURANCE**
- B.4 SPECIAL TERMS AND CONDITIONS**

ARTICLE B.1 GENERAL

The Owner and Design-Builder shall purchase and maintain insurance and provide bonds as set forth in this Exhibit B. Where a provision in this Exhibit conflicts with a provision in the Agreement into which this Exhibit is incorporated, the provision in this Exhibit will prevail.

ARTICLE B.2 DESIGN BUILDER'S INSURANCE AND BONDS

§ B.2.1 The Design-Builder shall purchase and maintain the following types and limits of insurance from a company or companies lawfully authorized to do business in the jurisdiction where the Project is located. The Design-Builder shall maintain the required insurance until the expiration of the period for correction of Work as set forth in Section 11.2.2.1 of the Agreement, unless a different duration is stated below:

(If the Design-Builder is required to maintain insurance for a duration other than the expiration of the period for correction of Work, state the duration.)

§ B.2.1.1 Commercial General Liability with policy limits of not less than _____ (\$ __) for each occurrence and _____ (\$ __) in the aggregate providing coverage for claims including

- .1 damages because of bodily injury, sickness or disease, including occupational sickness or disease, and death of any person;
- .2 personal injury;
- .3 damages because of injury to or destruction of tangible property;
- .4 bodily injury or property damage arising out of completed operations; and
- .5 contractual liability applicable to the Design-Builder's obligations under Section 3.1.14 of the Agreement.

§ B.2.1.2 Automobile Liability covering vehicles owned by the Design-Builder and non-owned vehicles used by the Design-Builder with policy limits of not less than _____ (\$ __) per claim and _____ (\$ __) in the aggregate for bodily injury, death of any person, and property damage arising out of the ownership, maintenance and use of those motor vehicles specified in this Section B.2.1.2, along with any other statutorily required automobile coverage.

§ B.2.1.3 The Design-Builder may achieve the required limits and coverage for Commercial General Liability and Automobile Liability through a combination of primary and excess liability insurance, provided such primary and excess insurance policies result in the same or greater coverage as those required under Sections B.2.1.1 and B.2.1.2.

§ B.2.1.4 Workers' Compensation at statutory limits.

§ B.2.1.5 Employers' Liability with policy limits as provided below:

§ B.2.1.6 Professional Liability covering negligent acts, errors and omissions in the performance of professional services, with policy limits of not less than _____ (\$ __) per claim and _____ (\$ __) in the aggregate.

§ B.2.1.7 Pollution Liability covering performance of the Work, with policy limits of not less than _____ (\$ __) per claim and _____ (\$ __) in the aggregate.

§ B.2.1.7.1 The Design-Builder may obtain a combined Professional Liability and Pollution Liability policy to satisfy the requirements set forth in Sections B.2.1.6 and B.2.1.7, with combined policy limits that are not less than _____ (\$ __) per claim and _____ (\$ __) in the aggregate.

§ B.2.1.8 The Design-Builder shall provide written notification to the Owner of the cancellation or expiration of any insurance required by this Article B.2. The Design-Builder shall provide such written notice within five (5) business days of the date the Design-Builder is first aware of the cancellation or expiration, or is first aware that the cancellation or expiration is threatened or otherwise may occur, whichever comes first.

§ B.2.1.9 **Additional Insured Obligations.** The Owner and its consultants and contractors shall be additional insureds on the Design-Builder's primary and excess insurance policies for Commercial General Liability, Automobile Liability and Pollution Liability. The additional insured coverage shall be primary and non-contributory to any of the Owner's insurance policies. The additional insured coverage shall apply to both ongoing operations and completed operations. The policy limits applicable to the additional insureds shall be the same amount applicable to the named insured or, if the policy provides otherwise, policy limits not less than the amounts required under this Agreement.

§ B.2.1.10 **Certificates of Insurance.** The Design-Builder shall provide certificates of insurance acceptable to the Owner evidencing compliance with the requirements in this Article B.2: (1) prior to commencement of the Work; (2) upon renewal or replacement of each required policy of insurance; and (3) upon Owner's written request. An additional certificate evidencing continuation of liability coverage, including coverage for completed operations, shall be submitted with the final Application for Payment as required by Section 9.10.2 of the Agreement and thereafter upon renewal or replacement of such coverage until the expiration of the time required by Section B.2.1. The certificates will show the Owner and its consultants and contractors as additional insureds on the Design-Builder's primary and excess insurance policies for Commercial General Liability, Automobile Liability, and Pollution Liability. Information

concerning reduction of coverage on account of revised limits, claims paid under the General Aggregate or both, shall be furnished by the Design-Builder with reasonable promptness.

§ B.2.2 Performance Bond and Payment Bond

The Design-Builder shall provide surety bonds as follows:

(Specify type and penal sum of bonds.)

Type

Penal Sum (\$0.00)

§ B.2.2.1 Upon the request of any person or entity appearing to be a potential beneficiary of bonds covering payment of obligations arising under the Agreement, the Design-Builder shall promptly furnish a copy of the bonds or shall permit a copy to be made.

ARTICLE B.3 OWNER'S INSURANCE

§ B.3.1 Owner's Liability Insurance

The Owner shall be responsible for purchasing and maintaining the Owner's usual liability insurance.

§ B.3.2 Property Insurance

§ B.3.2.1 Unless otherwise provided, at the time of execution of the Design-Build Amendment, the Owner shall purchase and maintain, in a company or companies lawfully authorized to do business in the jurisdiction where the Project is located, property insurance written on a builder's risk "all-risk" or equivalent policy form in the amount of the initial Contract Sum, plus the value of subsequent Modifications and cost of materials supplied or installed by others, comprising the total value for the entire Project at the site on a replacement cost basis without optional deductibles. If any construction that is part of the Work shall commence prior to execution of the Design-Build Amendment, the Owner shall, prior to commencement of construction, purchase and maintain property insurance as described above in an amount sufficient to cover the total value of the Work at the site on a replacement cost basis without optional deductibles. The insurance required under this section shall include interests of the Owner, Design-Builder, Architect, Consultants, Contractors, and Subcontractors in the Project. The property insurance shall be maintained, unless otherwise provided in the Design-Build Documents or otherwise agreed in writing by all persons and entities who are beneficiaries of the insurance, until the Owner has issued a Certificate of Substantial Completion in accordance with Section 9.8 of the Agreement. Unless the parties agree otherwise, upon issuance of a Certificate of Substantial Completion, the Owner shall replace the insurance policy required under this Section B.3.2 with another property insurance policy written for the total value of the Project that shall remain in effect until expiration of the period for correction of the Work set forth in Section 11.2.2 of the Agreement.

§ B.3.2.1.1 The insurance required under Section B.3.2.1 shall include, without limitation, insurance against the perils of fire (with extended coverage) and physical loss or damage including, without duplication of coverage, theft, vandalism, malicious mischief, collapse, earthquake, flood, windstorm, falsework, testing and startup, temporary buildings and debris removal, including demolition occasioned by enforcement of any applicable legal requirements, and shall cover reasonable compensation for the Design-Builder's services and expenses required as a result of such insured loss.

§ B.3.2.1.2 If the insurance required under Section B.3.2.1 requires deductibles, the Owner shall pay costs not covered because of such deductibles.

§ B.3.2.1.3 The insurance required under Section B.3.2.1 shall cover portions of the Work stored off the site, and also portions of the Work in transit.

§ B.3.2.1.4 Partial occupancy or use in accordance with Section 9.9 of the Agreement shall not commence until the insurance company or companies providing the insurance required under Section B.3.2.1 have consented to such partial occupancy or use by endorsement or otherwise. The Owner and the Design-Builder shall take reasonable steps to obtain

consent of the insurance company or companies and shall, without mutual written consent, take no action with respect to partial occupancy or use that would cause cancellation, lapse or reduction of insurance.

§ B.3.2.2 Boiler and Machinery Insurance. The Owner shall purchase and maintain boiler and machinery insurance, which shall specifically cover commissioning, testing, or breakdown of equipment required by the Work, if not covered by the insurance required in Section B.3.2.1. This insurance shall include the interests of the Owner, Design-Builder, Architect, Consultants, Contractor and Subcontractors in the Work, and the Owner and Design-Builder shall be named insureds.

§ B.3.2.3 If the Owner does not intend to purchase the insurance required under Sections B.3.2.1 and B.3.2.2 with all of the coverages in the amounts described above, the Owner shall inform the Design-Builder in writing prior to any construction that is part of the Work. The Design-Builder may then obtain insurance that will protect the interests of the Owner, Design-Builder, Architect, Consultants, Contractors, and Subcontractors in the Work. The cost of the insurance shall be charged to the Owner by an appropriate Change Order. If the Owner does not provide written notice, and the Design-Builder is damaged by the failure or neglect of the Owner to purchase or maintain insurance as described above, the Owner shall bear all reasonable costs and damages attributable thereto.

§ B.3.2.4 Loss of Use Insurance. At the Owner's option, the Owner may purchase and maintain insurance to insure the Owner against loss of use of the Owner's property due to fire or other hazards, however caused. The Owner waives all rights of action against the Design-Builder for loss of use of the Owner's property, including consequential losses due to fire or other hazards covered under the property insurance required under this Exhibit B to the Agreement.

§ B.3.2.5 If during the Project construction period the Owner insures properties, real or personal or both, at or adjacent to the site by property insurance under policies separate from those insuring the Project, or if after final payment property insurance is to be provided on the completed Project through a policy or policies other than those insuring the Project during the construction period, the Owner shall waive all rights in accordance with the terms of Section B.3.2.7 for damages caused by fire or other causes of loss covered by this separate property insurance. All separate policies shall provide this waiver of subrogation by endorsement or otherwise.

§ B.3.2.6 Before an exposure to loss may occur, the Owner shall file with the Design-Builder a copy of each policy that includes insurance coverages required by this Section B.3.2. Each policy shall contain all generally applicable conditions, definitions, exclusions and endorsements related to this Project. The Owner shall provide written notification to the Design-Builder of the cancellation or expiration of any insurance required by this Article B.3. The Owner shall provide such written notice within five (5) business days of the date the Owner is first aware of the cancellation or expiration, or is first aware that the cancellation or expiration is threatened or otherwise may occur, whichever comes first.

§ B.3.2.7 Waivers of Subrogation. The Owner and Design-Builder waive all rights against (1) each other and any of their consultants, subconsultants, contractors and subcontractors, agents and employees, each of the other, and (2) any separate contractors described in Section 5.13 of the Agreement, if any, and any of their subcontractors, sub-subcontractors, agents and employees, for damages caused by fire or other causes of loss to the extent covered by property insurance obtained pursuant to Section B.3.2 or other property insurance applicable to the Work and completed construction, except such rights as they have to proceeds of such insurance held by the Owner as fiduciary. The Owner or Design-Builder, as appropriate, shall require of the separate contractors described in Section 5.13 of the Agreement, if any, and the subcontractors, sub-subcontractors, agents and employees of any of them, by appropriate agreements, written where legally required for validity, similar waivers each in favor of the other parties enumerated herein. The policies shall provide such waivers of subrogation by endorsement or otherwise. A waiver of subrogation shall be effective as to a person or entity even though that person or entity would otherwise have a duty of indemnification, contractual or otherwise, did not pay the insurance premium directly or indirectly, and whether or not the person or entity had an insurable interest in the property damaged.

§ B.3.2.8 A loss insured under the Owner's property insurance shall be adjusted by the Owner as fiduciary and made payable to the Owner as fiduciary for the insureds, as their interests may appear, subject to requirements of any applicable mortgagee clause and of Section B.3.2.10. The Design-Builder shall pay the Architect, Consultants and Contractors their just shares of insurance proceeds received by the Design-Builder, and by appropriate agreements, written where legally required for validity, the Design-Builder shall require the Architect, Consultants and Contractors to make payments to their consultants and subcontractors in similar manner.

§ B.3.2.9 If required in writing by a party in interest, the Owner as fiduciary shall, upon occurrence of an insured loss, give bond for proper performance of the Owner's duties. The cost of required bonds shall be charged against proceeds

received as fiduciary. The Owner shall deposit in a separate account proceeds so received, which the Owner shall distribute in accordance with such agreement as the parties in interest may reach, or as determined in accordance with the method of binding dispute resolution selected in the Agreement between the Owner and Design-Builder. If after such loss no other special agreement is made and unless the Owner terminates the Contract for convenience, replacement of damaged property shall be performed by the Design-Builder after notification of a Change in the Work in accordance with Article 6 of the Agreement.

§ B.3.2.10 The Owner as fiduciary shall have power to adjust and settle a loss with insurers unless one of the parties in interest shall object in writing within five days after occurrence of a loss to the Owner's exercise of this power. If an objection is made, the dispute shall be resolved in the manner selected by the Owner and Design-Builder as the method of binding dispute resolution in the Agreement. If the Owner and Design-Builder have selected arbitration as the method of binding dispute resolution, the Owner as fiduciary shall make settlement with insurers or, in the case of a dispute over distribution of insurance proceeds, in accordance with the directions of the arbitrators.

ARTICLE B.4 SPECIAL TERMS AND CONDITIONS

Special terms and conditions that modify this Insurance and Bonds Exhibit, if any, are as follows:

Sample

Exhibit G

DRAFT AIA® Document A305™ – 1986

Contractor's Qualification Statement

The Undersigned certifies under oath that the information provided herein is true and sufficiently complete so as not to be misleading.

SUBMITTED TO:

ADDRESS:

SUBMITTED BY:

NAME:

ADDRESS:

PRINCIPAL OFFICE:

Corporation

Partnership

Individual

Joint Venture

Other

NAME OF PROJECT: (if applicable) Sample Blank Forms

TYPE OF WORK: (file separate form for each Classification of Work)

General Construction

HVAC

Electrical

Plumbing

Other: (Specify)

§ 1 ORGANIZATION

§ 1.1 How many years has your organization been in business as a Contractor?

§ 1.2 How many years has your organization been in business under its present business name?

§ 1.2.1 Under what other or former names has your organization operated?

§ 1.3 If your organization is a corporation, answer the following:

§ 1.3.1 Date of incorporation:

§ 1.3.2 State of incorporation:

§ 1.3.3 President's name:

ADDITIONS AND DELETIONS: The author of this document has added information needed for its completion. The author may also have revised the text of the original AIA standard form. An *Additions and Deletions Report* that notes added information as well as revisions to the standard form text is available from the author and should be reviewed.

This document has important legal consequences. Consultation with an attorney is encouraged with respect to its completion or modification.

This form is approved and recommended by the American Institute of Architects (AIA) and The Associated General Contractors of America (AGC) for use in evaluating the qualifications of contractors. No endorsement of the submitting party or verification of the information is made by AIA or AGC.

ELECTRONIC COPYING of any portion of this AIA® Document to another electronic file is prohibited and constitutes a violation of copyright laws as set forth in the footer of this document.

Exhibit H

§ 1.3.4 Vice-president's name(s)

<< >>

§ 1.3.5 Secretary's name: << >>

§ 1.3.6 Treasurer's name: << >>

§ 1.4 If your organization is a partnership, answer the following:

§ 1.4.1 Date of organization: << >>

§ 1.4.2 Type of partnership (if applicable): << >>

§ 1.4.3 Name(s) of general partner(s)

<< >>

§ 1.5 If your organization is individually owned, answer the following:

§ 1.5.1 Date of organization: << >>

§ 1.5.2 Name of owner:

<< >>

§ 1.6 If the form of your organization is other than those listed above, describe it and name the principals:

<< >>

§ 2 LICENSING

§ 2.1 List jurisdictions and trade categories in which your organization is legally qualified to do business, and indicate registration or license numbers, if applicable.

<< >>

§ 2.2 List jurisdictions in which your organization's partnership or trade name is filed.

<< >>

§ 3 EXPERIENCE

§ 3.1 List the categories of work that your organization normally performs with its own forces.

<< >>

§ 3.2 Claims and Suits. (If the answer to any of the questions below is yes, please attach details.)

§ 3.2.1 Has your organization ever failed to complete any work awarded to it?

<< >>

§ 3.2.2 Are there any judgments, claims, arbitration proceedings or suits pending or outstanding against your organization or its officers?

<< >>

§ 3.2.3 Has your organization filed any law suits or requested arbitration with regard to construction contracts within the last five years?

<< >>

§ 3.3 Within the last five years, has any officer or principal of your organization ever been an officer or principal of another organization when it failed to complete a construction contract? (If the answer is yes, please attach details.)

<< >>

§ 3.4 On a separate sheet, list major construction projects your organization has in progress, giving the name of project, owner, architect, contract amount, percent complete and scheduled completion date.

<< >>

§ 3.4.1 State total worth of work in progress and under contract:

<< >>

§ 3.5 On a separate sheet, list the major projects your organization has completed in the past five years, giving the name of project, owner, architect, contract amount, date of completion and percentage of the cost of the work performed with your own forces.

<< >>

§ 3.5.1 State average annual amount of construction work performed during the past five years:

<< >>

§ 3.6 On a separate sheet, list the construction experience and present commitments of the key individuals of your organization.

<< >>

§ 4 REFERENCES

§ 4.1 Trade References:

<< >>

§ 4.2 Bank References:

<< >>

§ 4.3 Surety:

§ 4.3.1 Name of bonding company:

<< >>

§ 4.3.2 Name and address of agent:

<< >>

§ 5 FINANCING

§ 5.1 Financial Statement.

§ 5.1.1 Attach a financial statement, preferably audited, including your organization's latest balance sheet and income statement showing the following items:

Current Assets (e.g., cash, joint venture accounts, accounts receivable, notes receivable, accrued income, deposits, materials inventory and prepaid expenses);

Net Fixed Assets;

Other Assets;

Current Liabilities (e.g., accounts payable, notes payable, accrued expenses, provision for income taxes, advances, accrued salaries and accrued payroll taxes);

Other Liabilities (e.g., capital, capital stock, authorized and outstanding shares par values, earned surplus and retained earnings).

§ 5.1.2 Name and address of firm preparing attached financial statement, and date thereof:

« »

§ 5.1.3 Is the attached financial statement for the identical organization named on page one?

« »

§ 5.1.4 If not, explain the relationship and financial responsibility of the organization whose financial statement is provided (e.g., parent-subsidiary).

« »

§ 5.2 Will the organization whose financial statement is attached act as guarantor of the contract for construction?

« »

§ 6 SIGNATURE

§ 6.1 Dated at this « » day of « » « »

Name of Organization: « »

By: « »

Title: « »

§ 6.2

« »

M « » being duly sworn deposes and says that the information provided herein is true and sufficiently complete so as not to be misleading.

Subscribed and sworn before me this « » day of « » « »

Notary Public: « »

My Commission Expires: « »

DRAFT AIA® Document B305™ – 1993

Architect's Qualification Statement

DATE: <>
SUBMITTED TO: <>
ADDRESS: <>
NAME OF PROJECT (If Applicable): <>

1 BASIC INFORMATION

§ 1.1 Architect: (Firm Name and Legal Status)

<><>

§ 1.2 Business Address:

<>

§ 1.3 Telephone Number:

<>

§ 1.4 Person to Contact:

<>

§ 1.5 Type of Organization: (Check one)

- [<>] Individual or Sole Proprietorship
[<>] Professional Corporation/Association
[<>] Corporation
[<>] Partnership
[<>] Joint Venture*
[<>] Other*

*If Joint Venture or Other, give details.

<>

2 GENERAL STATEMENT OF QUALIFICATIONS

<>

3 GENERAL INFORMATION

(This information may be provided via the Architect's brochure which may be attached and listed in Article 8.)

§ 3.1 Names of Principals:

<>

ADDITIONS AND DELETIONS: The author of this document has added information needed for its completion. The author may also have revised the text of the original AIA standard form. An *Additions and Deletions Report* that notes added information as well as revisions to the standard form text is available from the author and should be reviewed.

This document has important legal consequences. Consultation with an attorney is encouraged with respect to its completion or modification.

ELECTRONIC COPYING of any portion of this AIA® Document to another electronic file is prohibited and constitutes a violation of copyright laws as set forth in the footer of this document.

§ 3.2 Professional History:

<< >>

§ 3.3 Registration Status:

<< >>

§ 3.4 Professional Affiliations:

<< >>

§ 3.5 Key Personnel:

<< >>

§ 3.6 Total Number of Staff:

<< >>

§ 3.7 Number of Registered Architects:

<< >>

§ 3.8 Honors and Awards:

<< >>

§ 3.9 Professional and Civic Involvement:

<< >>

4 RELATED PROFESSIONAL SERVICES

(List proposed consultants, if applicable.)

<< >>

§ 4.1 Structural:

<< >>

§ 4.2 Mechanical:

<< >>

§ 4.3 Electrical:

<< >>

§ 4.4 Interior Design:

<< >>

§ 4.5 Others:

<< >>

5 PROJECTS

(Projects for which personnel of this firm had responsible charge while associated with other firms are indicated by an asterisk.)

§ 5.1 The following projects are representative of the Architect’s recent work. A brief description of each project is attached.

<< >>

§ 5.2 Other representative projects with dates of completion:

<< >>

6 REFERENCES

<< >>

7 STATEMENT OF POTENTIAL CONFLICTS OF INTEREST

<< >>

8 ADDITIONAL INFORMATION

(If attachments are provided, list them here.)

<< >>

ARCHITECT:

By:

I hereby certify that, as of the above date, the information provided in this Architect’s Qualification Statement is true and sufficiently complete so as not to be misleading.

(Signature)

<< >><< >>

(Printed name and title)



ARCHITECT:

« »

PROJECT:

« »

Size: « »

Cost: « »

Owner: « »

Owner Contact: « »

Completion Date: « »

Contractor/Construction Manager: « »

Brief Description: « »



ARCHITECT:

« »

PROJECT:

« »

Size: « »

Cost: « »

Owner: « »

Owner Contact: « »

Completion Date: « »

Contractor/Construction Manager: « »

Brief Description: « »



ARCHITECT:

« »

PROJECT:

« »

Size: « »

Cost: « »

Owner: « »

Owner Contact: « »

Completion Date: « »

Contractor/Construction Manager: « »

Brief Description: « »



ARCHITECT:

« »

PROJECT:

« »

Size: « »

Cost: « »

Owner: « »

Owner Contact: « »

Completion Date: « »

Contractor/Construction Manager: « »

Brief Description: « »



Exhibit I

Architects, Engineers, Design Contractors

Insurance Requirements. Provider shall procure and maintain the required insurance specified below for the duration of this Agreement, which insurance shall be written for not less than the amounts specified or greater if required by law. Specified coverages and amounts may be provided by a combination of a primary policy plus an umbrella or following form excess policy. If not otherwise required by law, lower amounts may be acceptable upon review and written approval by the District's Director of Records and Risk Management. All insurance shall be with a carrier licensed in the state of Colorado and shall have a minimum A.M. Best rating of A- VII. Provider shall furnish the District's Director of Records and Risk Management with certificates of the required insurance prior to the District's approval and signing of this Agreement, and with renewal certificates prior to the expiration of any required insurance that expires during the term of this Agreement. Certificates of Insurance and all communication regarding insurance shall be sent to:

Poudre School District
Attention: Risk Management
Email: risk@psdschools.org (preferred method of communication)
2407 Laporte Ave
Ft. Collins, CO 80521

Any insurance and/or self-insurance carried by the District is excess of the coverage extended to the District by Provider. Provider shall provide at least thirty (30) days' advance written notice to the District prior to cancellation, change of coverage, or non-renewal. The insurance requirements specified in this section X.XX shall not reduce the indemnification liability that Provider has assumed in section X.XX.

Commercial General Liability

Minimum Limits

- | | |
|--|-------------|
| a. Each Occurrence Bodily Injury & Property Damage | \$1,000,000 |
| b. General Aggregate | \$2,000,000 |
| c. Products/Completed Operations Aggregate | \$2,000,000 |
| d. Personal/Advertising Injury | \$1,000,000 |
| e. Fire Damage (Any One Fire) | \$50,000 |
| f. Medical Payments (Any One Person) | \$5,000 |
| g. Coverage must be written on an "occurrence" basis. | |
| h. Poudre School District R-1 and its elected officials, employees, agents, and volunteers shall be named as an additional insured and shall be insured to the full limits of liability purchased by the Provider even if those limits of liability are in excess of those required by this Agreement. | |

Professional Liability For Prime Consultants and Design/Build Liability

For estimated Project Construction Cost up to \$9,999,999:

- | | |
|---------------------|-------------|
| a. Each Claim | \$1,000,000 |
| b. Annual Aggregate | \$1,000,000 |

For estimated Project Construction Cost from \$10,000,000 - \$19,999,999:

- | | |
|---------------------|-------------|
| a. Each Claim | \$3,000,000 |
| b. Annual Aggregate | \$3,000,000 |

For estimated Project Construction Cost from \$20,000,000 - \$39,999,999:

- a. Each Claim \$4,000,000
- b. Annual Aggregate \$4,000,000

For estimated Project Construction Cost over \$40,000,000:

- a. Each Claim \$10,000,000
- b. Annual Aggregate \$10,000,000

In the event that the Professional Liability insurance required by this Agreement is written on a claims-made basis Provider warrants that any retroactive date under the policy shall precede the effective date of this Agreement and that either continuous coverage will be maintained or an extended discovery period will be exercised for a period of three (3) years beginning at the time work under this Agreement is completed.

Provider must provide evidence of the extended reporting period coverage at the end of the project and before all final payments to the Provider is made.

The policy shall include a waiver of subrogation in favor of Poudre School District R-1.

Professional Liability (Errors and Omissions Liability) For Sub-Consultants

The Consultant's registered sub-consultants (including structural, civil, mechanical, plumbing, electrical engineering, landscape architecture, survey, geotechnical and materials testing) are required to carry Professional Liability Insurance as follows:

Major Sub-Consultants (structural, civil, mechanical, plumbing, electrical engineers)

For estimated Project Construction Cost from \$5,000,000 - \$19,999,999:

- a. Each Claim \$1,000,000
- b. Annual Aggregate \$1,000,000

For estimated Project Construction Cost from \$20,000,000 - \$39,999,999:

- a. Each Claim \$2,000,000
- b. Annual Aggregate \$2,000,000

For estimated Project Construction Cost over \$40,000,000:

- a. Each Claim \$3,000,000
- b. Annual Aggregate \$3,000,000

2. All other registered consultants not listed above:

- a. Each Claim \$1,000,000
- b. Annual Aggregate \$1,000,000

In the event that the Professional Liability insurance required by this Agreement is written on a claims-made basis Provider warrants that any retroactive date under the policy shall precede the effective date of this Agreement and that either continuous coverage will be maintained or an extended discovery period will be exercised for a period of three (3) years beginning at the time work under this Agreement is completed.

The policy shall include a waiver of subrogation in favor of Poudre School District R-1.

Provider must provide evidence of the extended reporting period coverage at the end of the project and before all final payments to the Provider is made.

Builders' Risk Design / Build Contracts

Contact Risk Management for specific requirements.

Commercial Automobile Liability Providing Coverage for Owned, Non-Owned, and Leased or Hired Vehicles (Only required if Provider operates vehicles in performing any services under this Agreement)

Bodily Injury & Property Damage Combined Single Limit Minimum	\$1,000,000
--	-------------

Workers' Compensation and Employers' Liability*

Minimum Limits

- | | | |
|----|---|--|
| a. | State of Colorado | Statutory |
| b. | Employer's Liability | \$500,000 Each Accident
\$500,000 Disease – Policy Limit
\$500,000 Disease – Each Employee |
| c. | Waiver of subrogation in favor of Poudre School District R-1. | |

* This requirement shall not apply if Provider is exempt under the Colorado Workers' Compensation Act AND if Provider has a current Workers' Compensation Coverage Rejection on file with the Colorado Department of Labor and Employment, Division of Worker's Compensation.

Indemnification

Supplier shall indemnify and hold harmless the District and the District's Board members, employees, representatives and agents from and against any and all liability arising from any suit, action, grievance, charge or proceeding brought in connection with or related to Supplier's operations, provision of Services and/or conduct of any of its employees, volunteers, agents or representatives. The indemnification and hold harmless obligation hereunder shall include all attorney fees, costs and expenses incurred by the District and/or the District's Board members, employees, representatives and/or agents in defense of said suits, actions, grievances, charges and/or proceedings. Nothing in this section 9.1 or otherwise in this Agreement shall be construed in any way or applied in any manner as a compromise or waiver of the District's rights and protections under the Colorado Constitution or the Colorado Governmental Immunity Act.

Exhibit J

General Contractors, Construction Managers

Insurance Requirements. Contractor shall procure and maintain the required insurance specified below for the duration of this Agreement, which insurance shall be written for not less than the amounts specified or greater if required by law. Specified coverages and amounts may be provided by a combination of a primary policy plus an umbrella or following form excess policy. If not otherwise required by law, lower amounts may be acceptable upon review and written approval by the District's Director of Records and Risk Management. All insurance shall be with a carrier licensed in the state of Colorado and shall have a minimum A.M. Best rating of A- VII. Contractor shall furnish the District's Director of Records and Risk Management with certificates of the required insurance prior to the District's approval and signing of this Agreement, and with renewal certificates prior to the expiration of any required insurance that expires during the term of this Agreement. Certificates of Insurance and all communication regarding insurance shall be sent to:

Poudre School District
Attention: Risk Management
Email: risk@psdschools.org (preferred method of communication)
2407 Laporte Ave
Ft. Collins, CO 80521

Any insurance and/or self-insurance carried by the District is excess of the coverage extended to the District by Contractor. Contractor shall provide at least thirty (30) days' advance written notice to the District prior to cancellation, change of coverage, or non-renewal. The insurance requirements specified in this section X.XX shall not reduce the indemnification liability that Contractor has assumed in section X.XX.

Commercial General Liability (General Contractor / Construction Manager)

Coverage to include:

- a. Premises and Operations
- b. Explosions, Collapse and Underground Hazard
- c. Personal / Advertising Injury
- d. Products / Completed Operations
- e. Liability assumed under an Insured Contract (including defense costs assumed under Contract)
- f. Designated Construction Project(s) General Aggregate Limit, ISO CG 2503 or equivalent
- g. Automatic Additional Insurance Endorsement, Owners, Lessees, or Contractors Endorsement, ISO CG 2038 or equivalent
- h. Poudre School District R-1, its elected officials, employees, agents, and volunteers shall be named as an additional insured with respect to liability arising out of the activities performed by, or on behalf of the Contractor, including Completed Operations, Lessees or Contractors Endorsement, ISO CG 2307 or equivalent and shall be insured to the full limits of liability purchased by the Contractor even if those limits of liability are in excess of those required by this Contract.

Completed Operations coverage must be kept in effect for up to the statute of repose after project completion.

Minimum Limits

a. Each Occurrence Limit	\$1,000,000
b. General Aggregate	\$2,000,000
c. Products/Completed Operations Aggregate	\$2,000,000
d. Personal/Advertising Injury	\$1,000,000
e. Fire Damage (Any One Fire)	\$50,000
f. Medical Payments (Any One Person)	\$5,000

For estimated Projection Construction Cost from \$10,000,000 - \$29,999,999:

a. Each Occurrence	\$5,000,000
b. General Aggregate	\$5,000,000
c. Products/Completed Operations Aggregate	\$5,000,000
d. Personal/Advertising Injury	\$5,000,000
e. Fire Damage (Any One Fire)	\$50,000
f. Medical Payments (Any One Person)	\$5,000

For estimated Projection Construction Cost from \$30,000,000 - \$49,999,999:

a. Each Occurrence	\$10,000,000
b. General Aggregate	\$10,000,000
c. Products/Completed Operations Aggregate	\$10,000,000
d. Personal/Advertising Injury	\$10,000,000
e. Fire Damage (Any One Fire)	\$50,000
f. Medical Payments (Any One Person)	\$5,000

For estimated Projection Construction Cost from \$50,000,000 - \$99,999,999:

a. Each Occurrence	\$25,000,000
b. Annual Aggregate	\$25,000,000
c. Products/Completed Operations Aggregate	\$25,000,000
d. Personal/Advertising Injury	\$25,000,000
e. Fire Damage (Any One Fire)	\$50,000
f. Medical Payments (Any One Person)	\$5,000

For estimated Projection Construction Cost over \$100,000,000 - Contact Risk Management for limits and type of insurance.

Professional Liability

Minimum Limits

- | | |
|--|-------------|
| a. Each Occurrence or Wrongful Act Limit | \$1,000,000 |
| b. Annual Aggregate Limit | \$2,000,000 |
- c. In the event that the Professional Liability insurance required by this Agreement is written on a claims-made basis Contractor warrants that any retroactive date under the policy shall precede the effective date of this Agreement and that either continuous coverage will be maintained or an extended discovery period will be exercised for a period of three (3) years beginning at the time work under this Agreement is completed.
 - d. Contractor must provide evidence of the extended reporting period coverage at the end of the project and before all final payments to the Contractor is made.

Contractor's Pollution Liability, Including Errors and Omissions (If work involves potential pollution risk or losses caused by pollution conditions, including asbestos).

For losses caused by pollution conditions including coverage for bodily injury, property damage, (including natural resource damage), cleanup costs, removal, storage, disposal, and or use of the pollutant; and defense costs, including costs and expenses incurred in the investigation, defense, or settlement of claims. Coverage shall apply to the sudden and gradual pollution conditions resulting from the escape or release of smoke, vapors, fumes, acids alkalis, toxic chemicals, liquids, or gases, natural gas, waste materials, or other irritants, contaminants, or pollutants (including asbestos). and cleanup costs that arise from the operations of the Contractor as described in the Scope of Services section of this Agreement.

Minimum Limits

- a. Per Loss \$5,000,000
- b. Products/Completed Operations Aggregate \$5,000,000
- c. The policy shall provide for complete professional service coverage, including coverage for pollution liability that is the result of a breach of professional duties.
- a. The policy shall provide for protection against claims for third-party bodily injury, property damage, or environmental damage caused by pollution conditions resulting from the Contractor's contracting activities for which the Contractor is legally liable.
- b. The policy shall provide for cleanup costs when mandated by governmental entities, when required by law, or as a result of third-party claims.
- c. The policy shall be endorsed to include the following additional insured language:
"Poudre School District R-1, its elected officials, employees, agents, and volunteers shall be named as an additional insured with respect to liability arising out of the activities performed by, or on behalf of the Contractor" and shall be insured to the full limits of liability purchased by the Contractor even if those limits of liability are in excess of those required by this Contract. Copy of policy endorsement must be attached to the Certificate of Insurance.
- d. Contractor warrants that any retroactive date under the policy shall precede the effective date of this Agreement; and that either continuous coverage will be maintained, or an extended discovery period will be exercised for a period of three (3) years beginning at the time work under this Agreement is completed.
- e. Completed Operations Coverage shall be kept in place for up to the statute of repose.

Builders' Risk

The policy shall:

- a. Be written on an "All Risk" basis (Special Coverage Form) including flood and earthquake.
- b. Provide coverage of property at the construction site, off-site storage locations and in transit.
- c. Be written on a completed value; the estimated completed value of the project is used as the limit of insurance.
- d. Poudre School District R-1, its elected officials, employees, agents, and volunteers, the contractor, and subcontractors, shall be named insureds under the policy.

Soft Costs (or delay in opening) coverage is necessary on very large projects. Specific coverage requirements will be determined based on the possible exposure

Contact Risk Management for additional specific insurance requirements.

- Coverage for contracts less than \$1 million is provided by Colorado School Districts Self Insurance Pool and requires a completed application.
- Contracts that exceed \$1 million may require additional builders' risk insurance coverage.

Commercial Automobile Liability Providing Coverage for Owned, Non-Owned, and Leased or Hired Vehicles (Only required if Contractor operates vehicles in performing any services under this Contract)

Bodily Injury & Property Damage Combined Single Limit Minimum	\$1,000,000
--	-------------

If work involves the transportation of hazardous materials or regulated substances:

- a. Bodily Injury/Property Damage (Each Accident) Minimum Limit \$5,000,000
- b. The Policy shall include a CA 9948 Endorsement (or its equivalent) and MCS-90 to provide coverage for claims resulting in bodily injury, property damage or cleanup costs associated with a pollution condition from transported cargo.
- c. The policy shall be endorsed to include the following additional insured language:
"Poudre School District R-1, its elected officials, employees, agents, and volunteers shall be named as an additional insured to the policy, with respect to liability arising out of the activities performed by, or on behalf of the Contractor and shall be insured to the full limits of liability purchased by the Contractor even if those limits of liability are in excess of those required by this Contract.

Workers' Compensation and Employers' Liability*

Minimum Limits

- | | | |
|----|---|--|
| a. | State of Colorado | Statutory |
| b. | Employer's Liability | \$500,000 Each Accident
\$500,000 Disease – Policy Limit
\$500,000 Disease – Each Employee |
| c. | Waiver of subrogation in favor of Poudre School District R-1. | |

* This requirement shall not apply if Contractor is exempt under the Colorado Workers' Compensation Act AND if Contractor has a current Workers' Compensation Coverage Rejection on file with the Colorado Department of Labor and Employment, Division of Worker's Compensation.

Indemnification

Supplier shall indemnify and hold harmless the District and the District's Board members, employees, representatives and agents from and against any and all liability arising from any suit, action, grievance, charge or proceeding brought in connection with or related to Supplier's operations, provision of Services and/or conduct of any of its employees, volunteers, agents or representatives. The indemnification and hold harmless obligation hereunder shall include all attorney fees, costs and expenses incurred by the District and/or the District's Board members, employees, representatives and/or agents in defense of said suits, actions, grievances, charges and/or proceedings. Nothing in this section 9.1 or otherwise in this Agreement shall be construed in any way or applied in any manner as a compromise or waiver of the District's rights and protections under the Colorado Constitution or the Colorado Governmental Immunity Act.