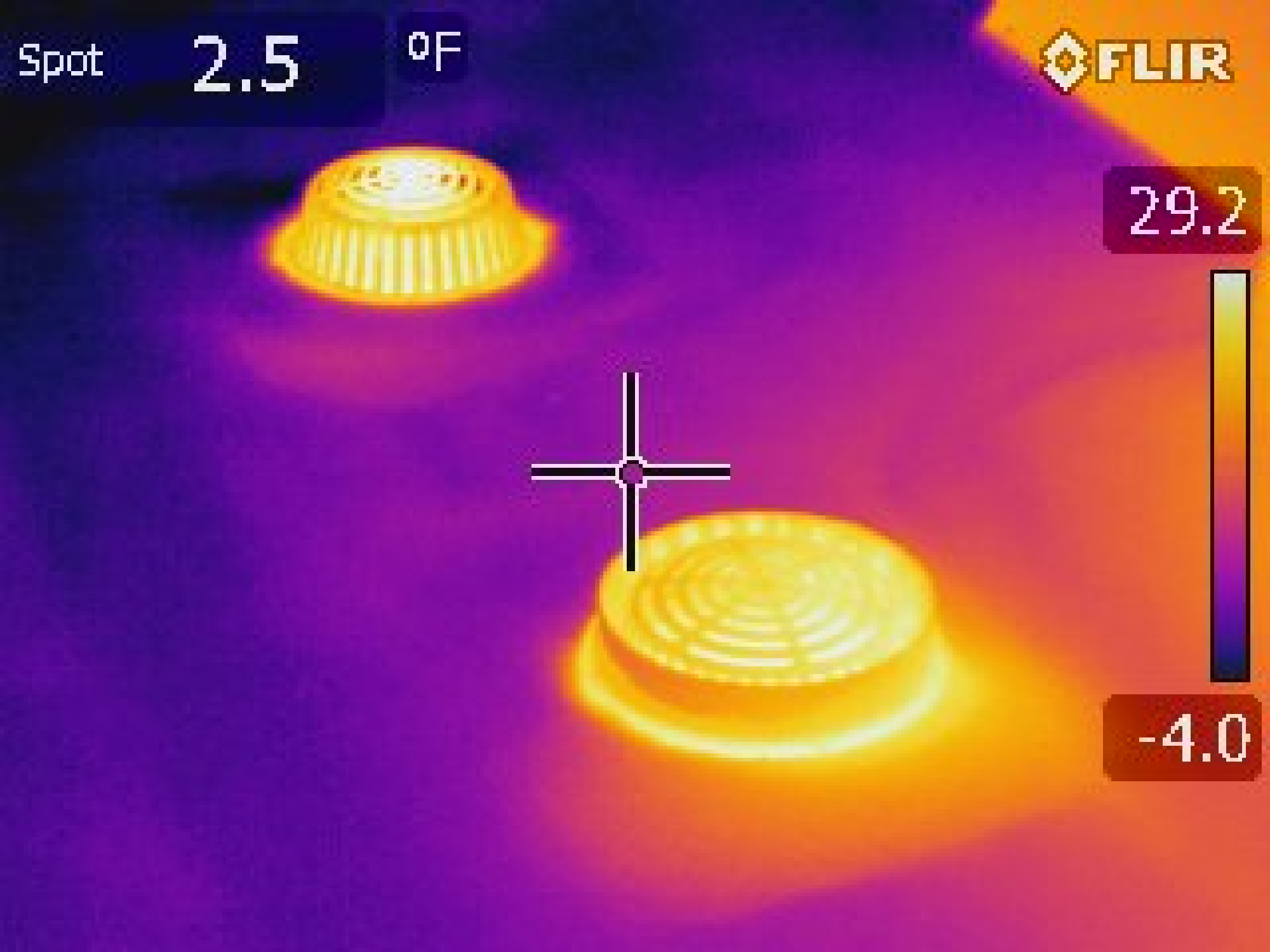
Spot 2.5 °F
FLIR
29.2
-4.0