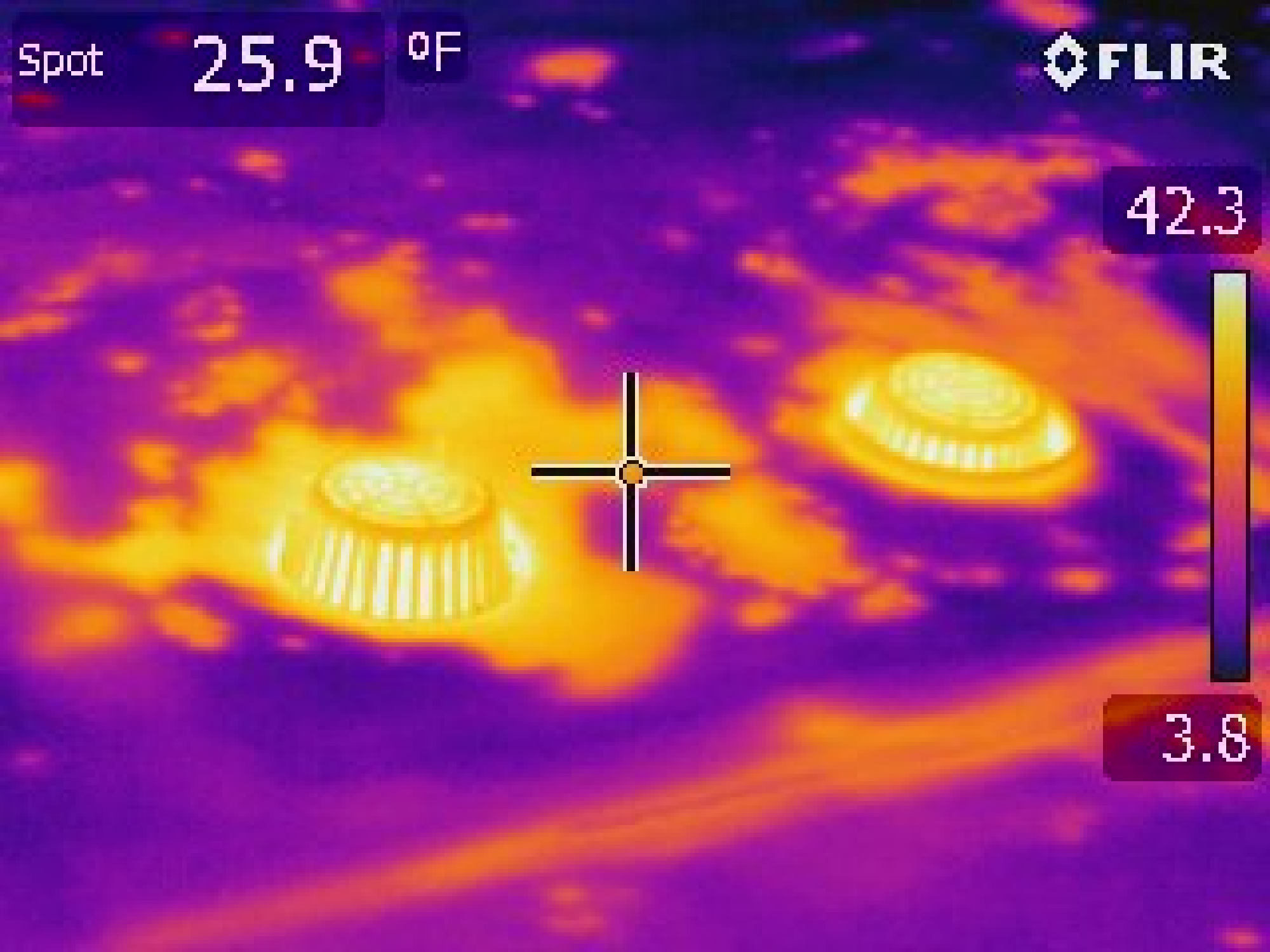
Spot 25.9 °F
FLIR
42.3
3.8