



In Association with:

Poudre School District Owner
 2445 Laporte Avenue
 Fort Collins, CO 80521
 Phone: (970) 490-3465
 Contact: Brad Knutson
 Email: bknutson@psdschools.com

r4 Architects Architect
 226 Remington St. Unit #3
 Fort Collins, CO 80524
 Phone: (970) 224-0630
 Contact: Matt Rankin
 Email: matt@r4architects.com

Design-Build MEP

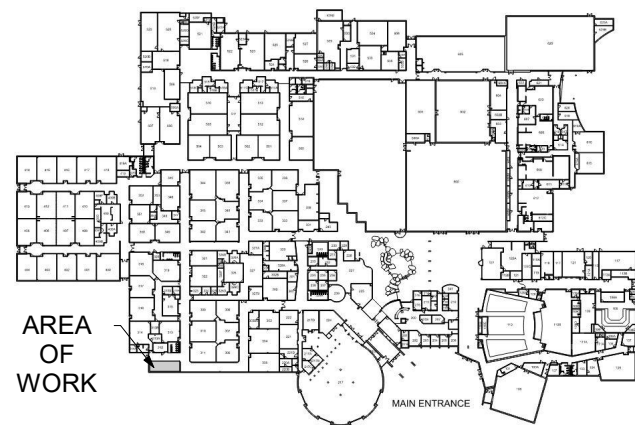

No.	Description	Date
1	Permit	10-18-2021
2	Add Keynote Legend	3-9-2022

RMHS Office / Mtng Addition

Permit

Project No.: Project Number
 Drawn by: Author
 Reviewed by: Checker

Project Plans

Scale Accordingly if Reduced

Drawing Number

A1.1

Keynote Legend	
Key Value	Keynote Text
C1	New cold formed metal framed walls. Refer to partition details for callout and construction. See PSD Tech Specs for insulation, drywall, rubber base and painting.
C2	New welded HM door and sidelite per door schedule. Prime and paint to match existing adjacent. Door to match existing adjacent species and finish. Refer to door schedule.
C3	Provide j-mould termination with paintable caulking.
C4	Wall switch with occupancy sensor. Connect new lighting to available circuits.
C5	Voice/Data and Power. Install backboxes and conduit to plenum above ceiling at spacing and installation requirements per applicable codes. Verify quantity and locations with Owner during box walk prior to insulation. Connect to available circuits.
C6	WINDOWS: Provide DEDUCT change order for review with Owner. Include all materials, labor and general conditions associated with opening and finish identified within drawings. If accepted, wall shall be continuous.
C7	Furniture by Owner.
C8	New flooring per PSD Tech Specs. See Carpeting Division 9 Section 09 06 00. Provide new rubber base throughout.
C9	New ACT 2x4 ceiling tile per current PSD Tech Specs Section 09 51 00.
C10	New LED 2x4 lighter per current PSD standard. Verify requirements with Owner.
C11	New recessed cans on dimmer switch per PSD standard. Verify requirements with Owner.
C12	New 8' linear LED pendant per PSD standard.
D1	Demo existing lockers and wood plinthe. Lockers shall remain the property of the Owner. Coordinate relocation with Owner.
D2	Demo existing ceiling and lighting.
D3	Demo existing bulkhead.
D4	Demo existing flooring to demark of new construction. Coordinate asbestos testing and required abatement if required with Owner. Owner shall be responsible for abatement if necessary.

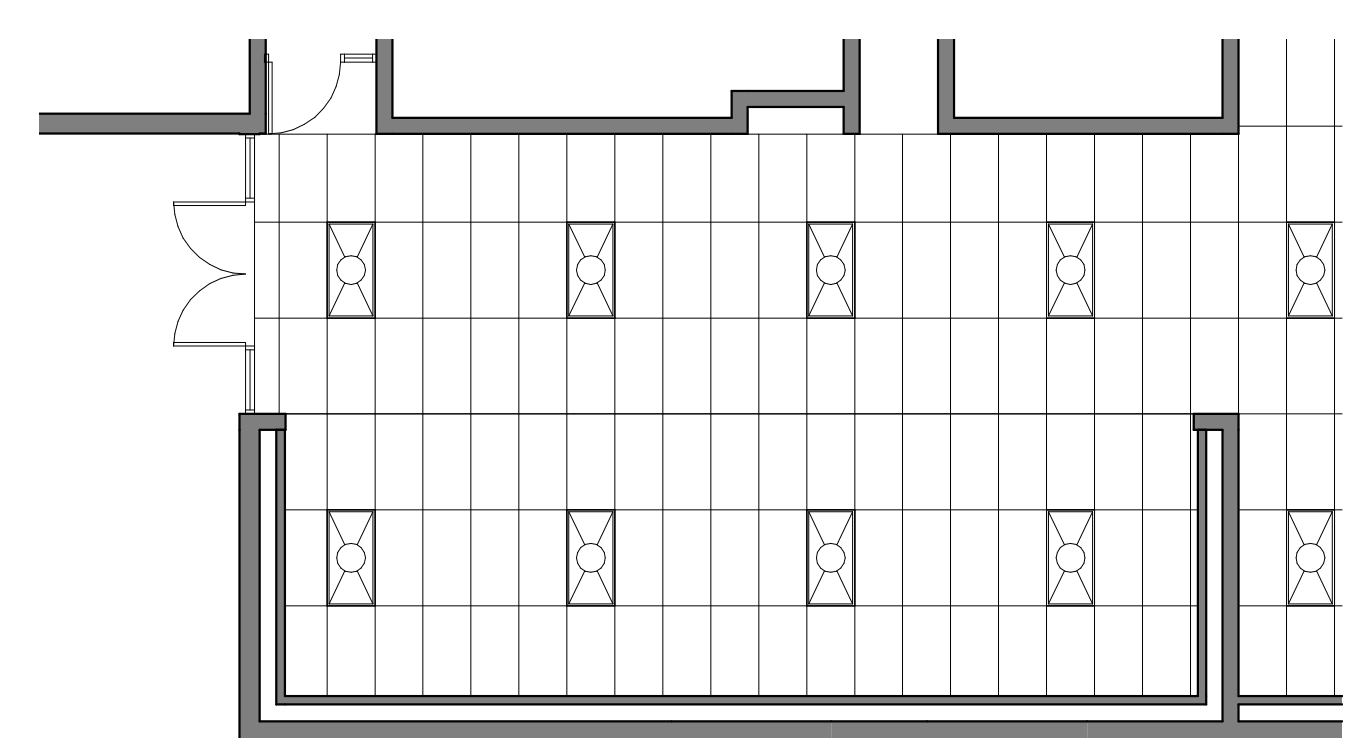

5 Existing RCP
1/8" = 1'-0"

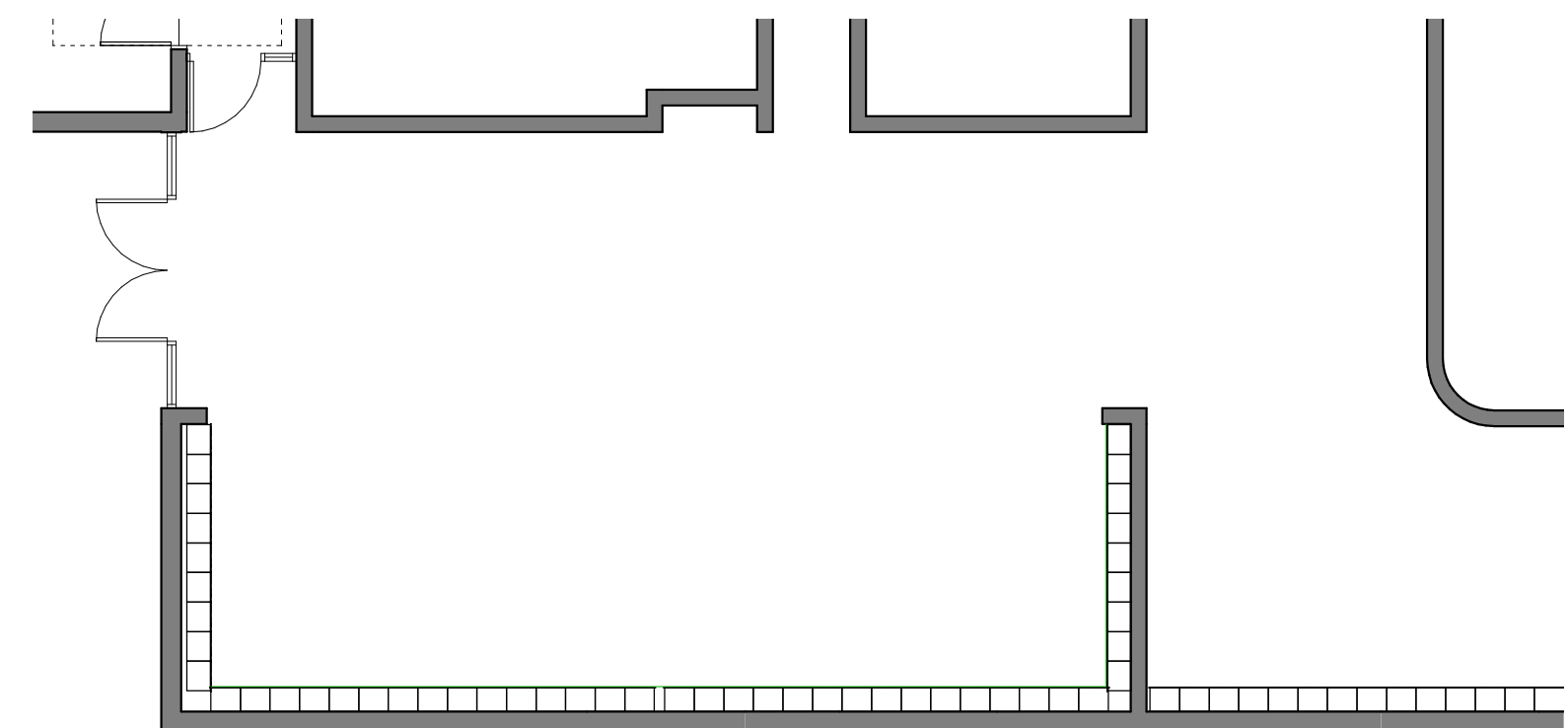

1 Existing Plan
1/8" = 1'-0"

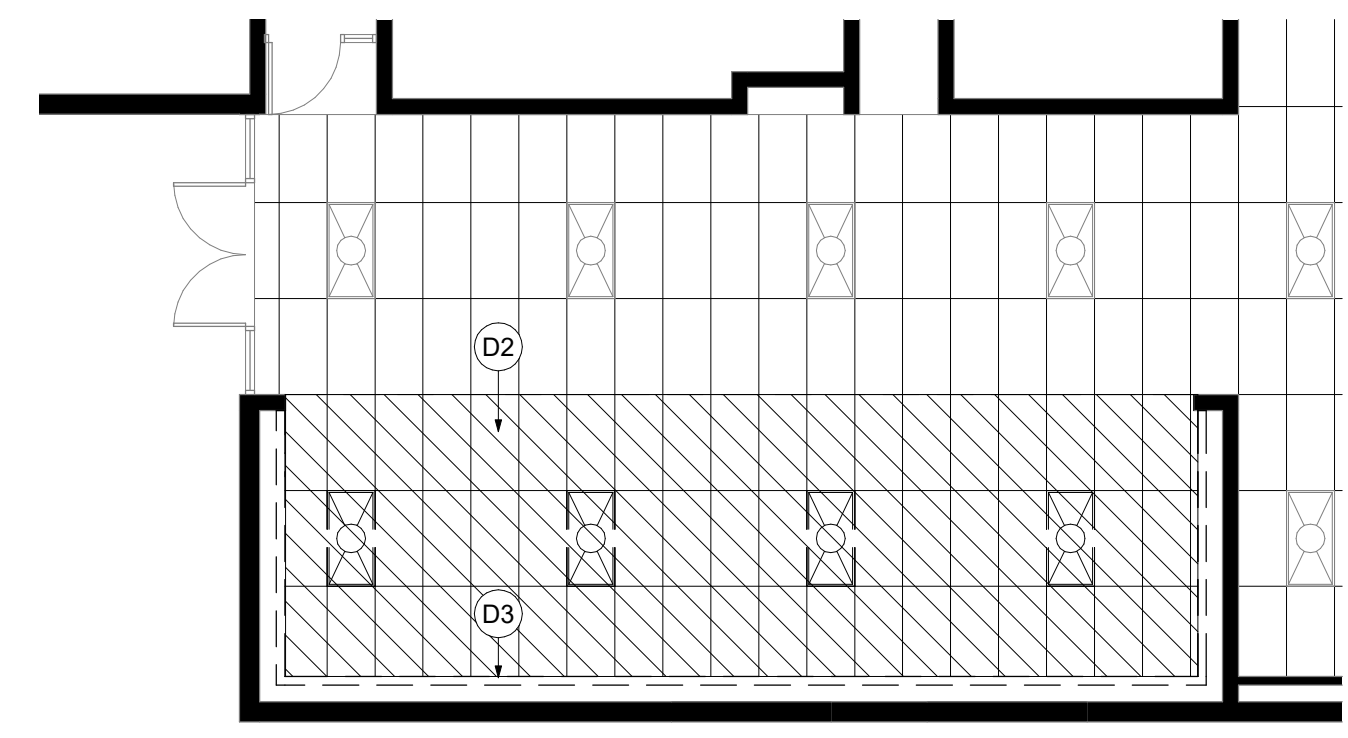

6 Demo RCP
1/8" = 1'-0"

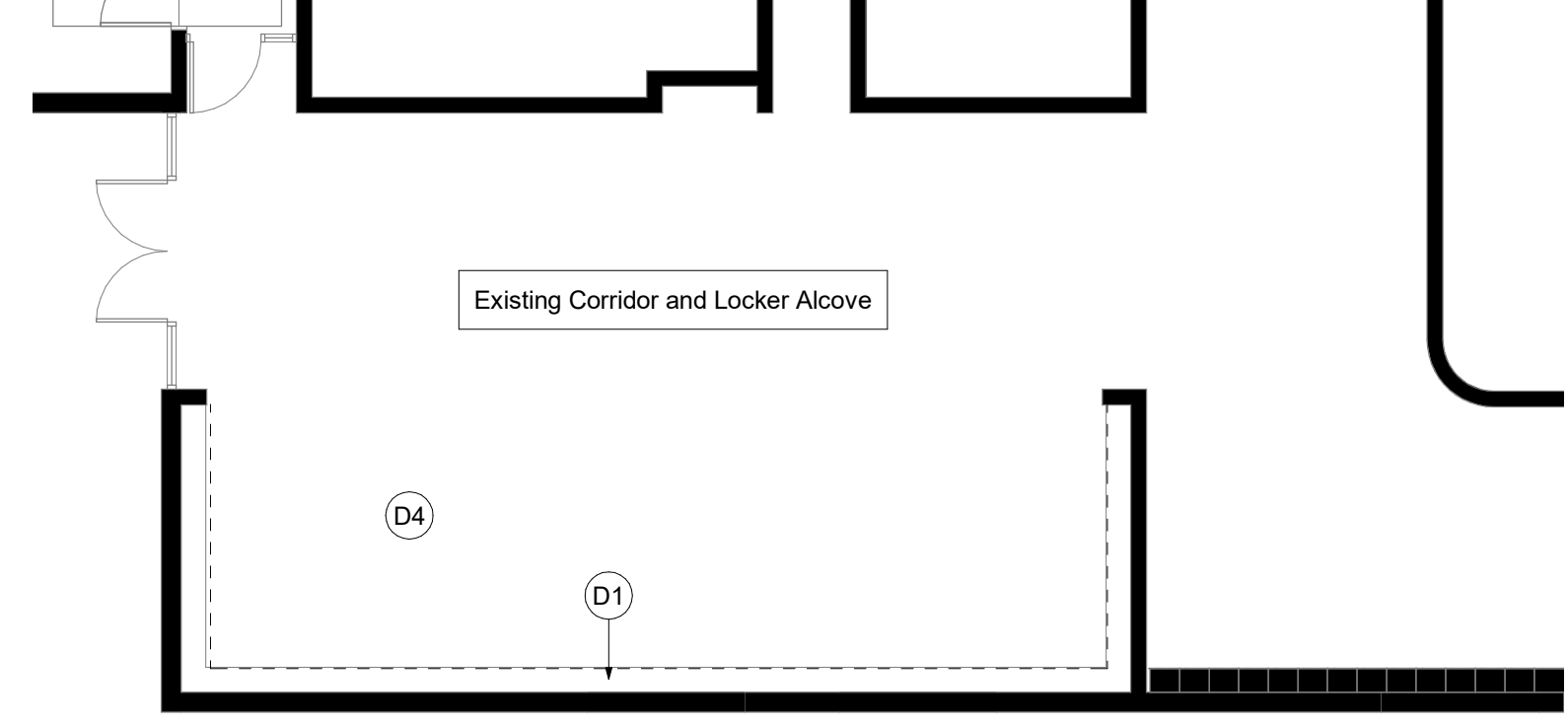

2 Demo Plan
1/8" = 1'-0"

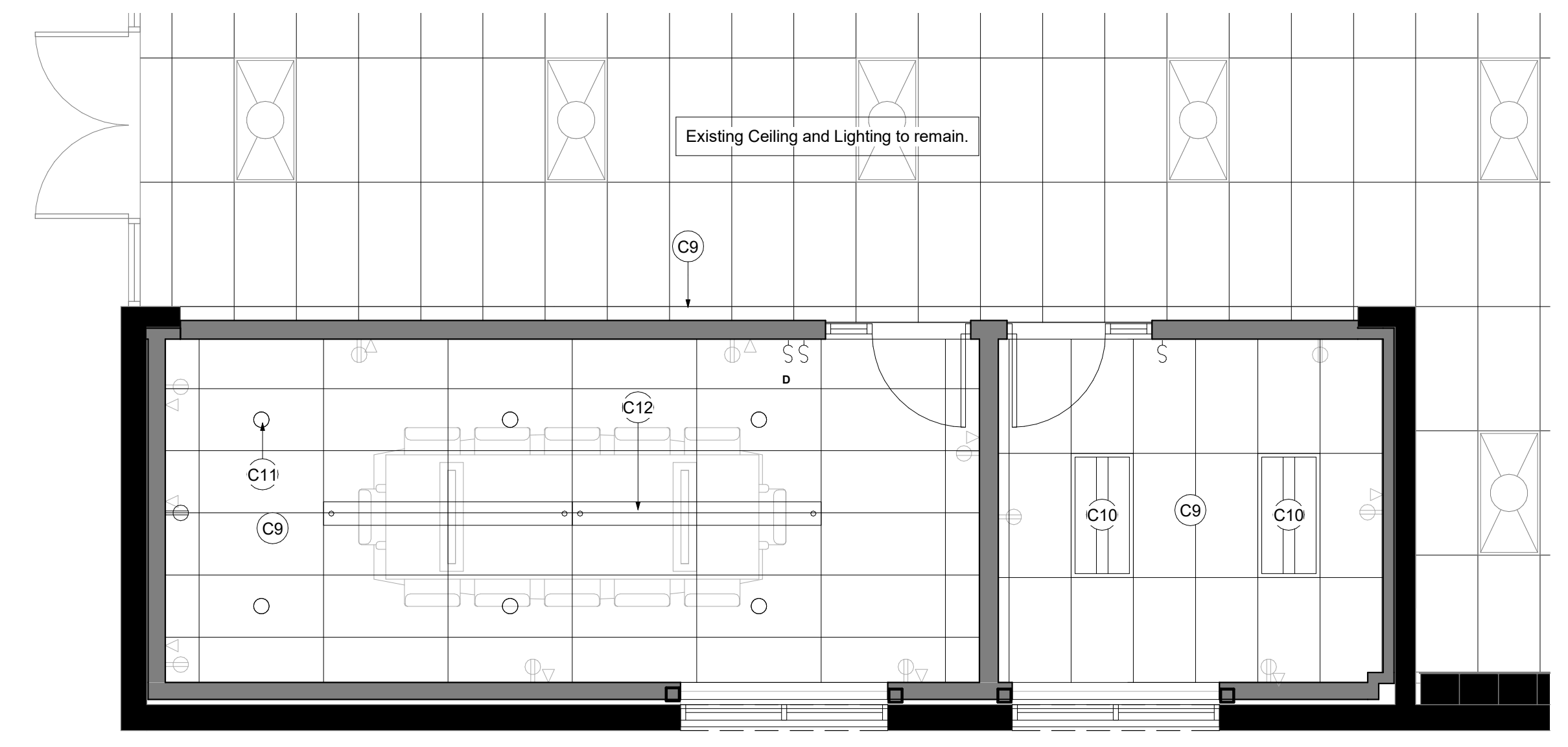

7 New Construction RCP
1/4" = 1'-0"

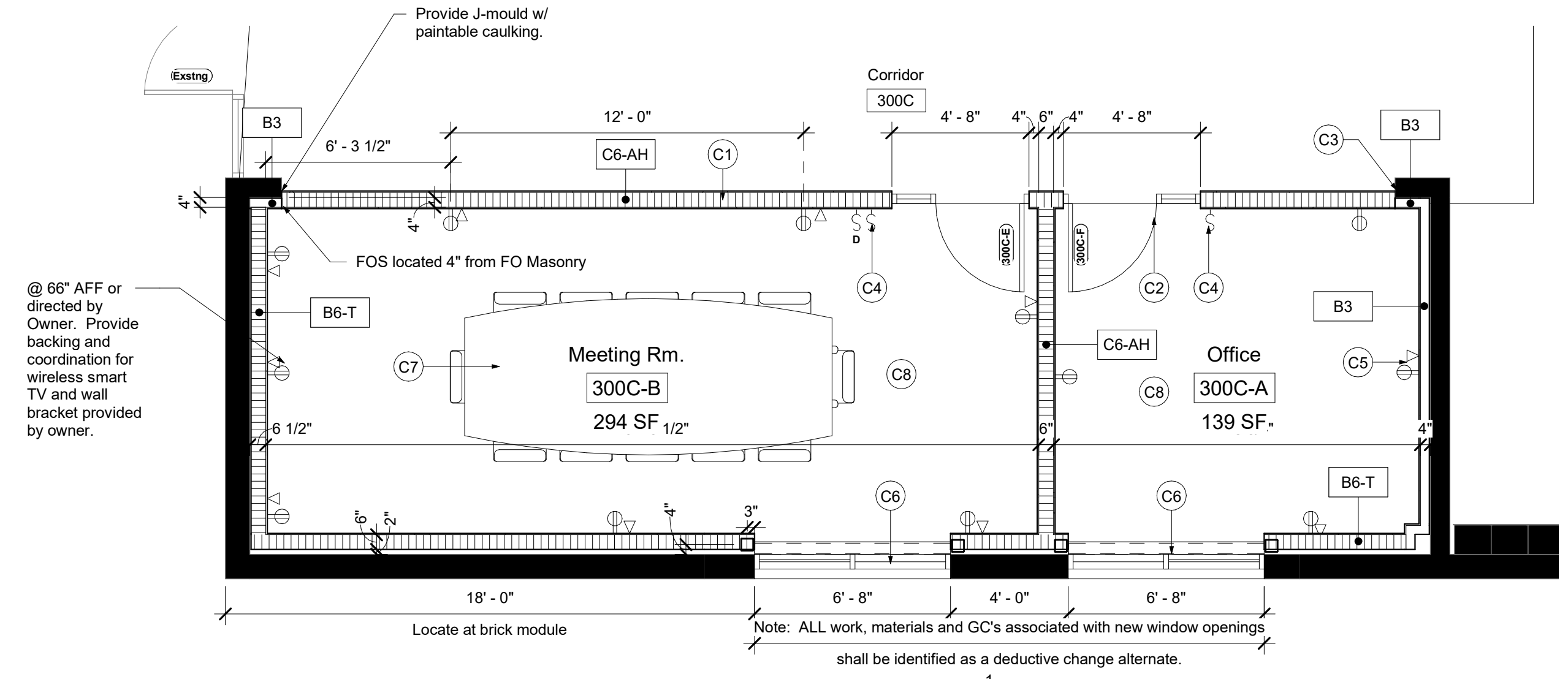

3 New Construction
1/4" = 1'-0"